

Initial Assessment—Photographic Log

Client: City of Stamford Mold Task Force

Job Number: S-2087-033

Site: Davenport Ridge Elementary School



Initial Assessment—Photographic Log

Client: City of Stamford Mold Task Force

Job Number: S-2087-033

Site: Davenport Ridge Elementary School



Initial Assessment—Photographic Log

Client: City of Stamford Mold Task Force

Job Number: S-2087-033

Site: Davenport Ridge Elementary School

Photograph No.: 5	Date: 11/13/18	Direction Taken: —
Description: Room 29—Mold Growth on Gypsum Board Wall on Back Wall		
		

Photograph No.: 6	Date: 11/13/18	Direction Taken: —
Description: Room 29—Mold Growth on Gypsum Board Wall on Front Wall		
		

Initial Assessment—Photographic Log

Client: City of Stamford Mold Task Force

Job Number: S-2087-033

Site: Davenport Ridge Elementary School

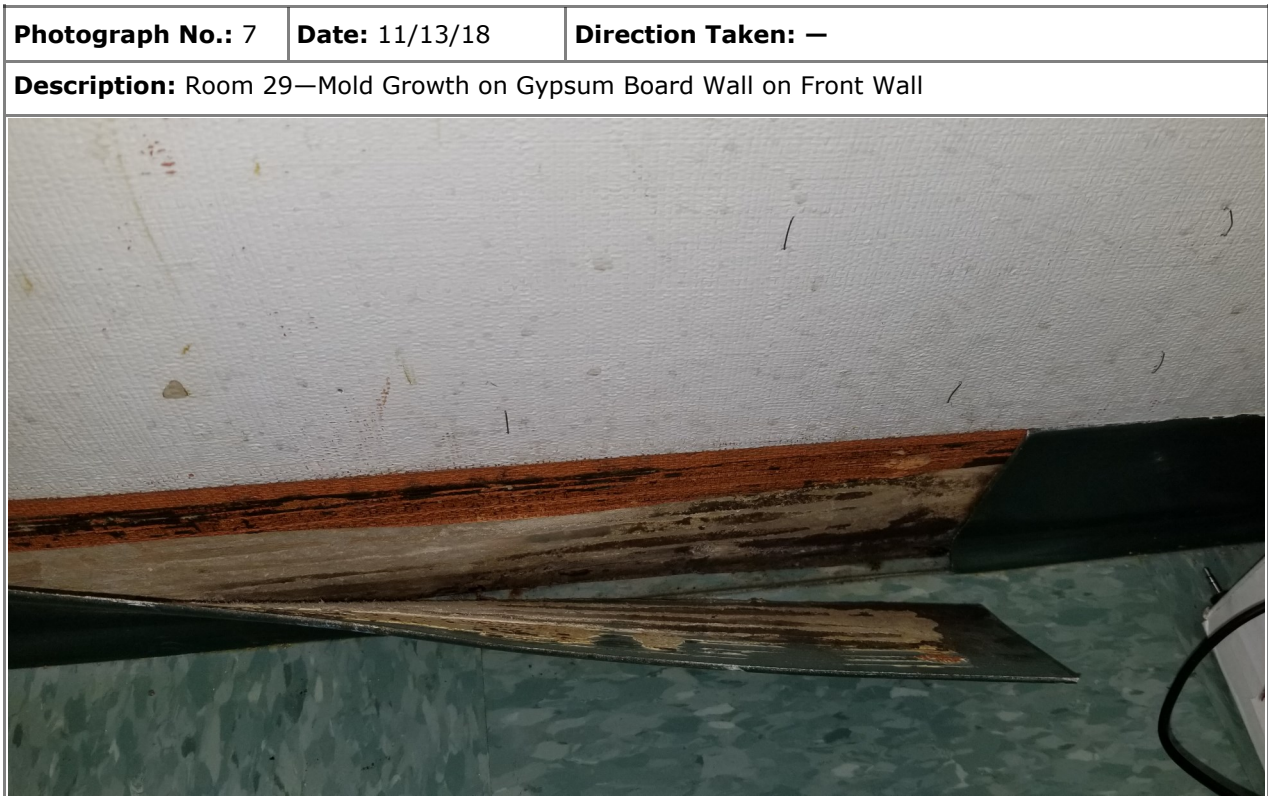

Initial Assessment—Photographic Log

Client: City of Stamford Mold Task Force

Job Number: S-2087-033

Site: Davenport Ridge Elementary School

Photograph No.: 9	Date: 11/13/18	Direction Taken: —
Description: Room 28—Bulkhead with Mold Growth		
		

Photograph No.: 10	Date: 11/13/18	Direction Taken: —
Description: Room 28—Rust on Roof Deck		
		

Initial Assessment—Photographic Log

Client: City of Stamford Mold Task Force

Job Number: S-2087-033

Site: Davenport Ridge Elementary School

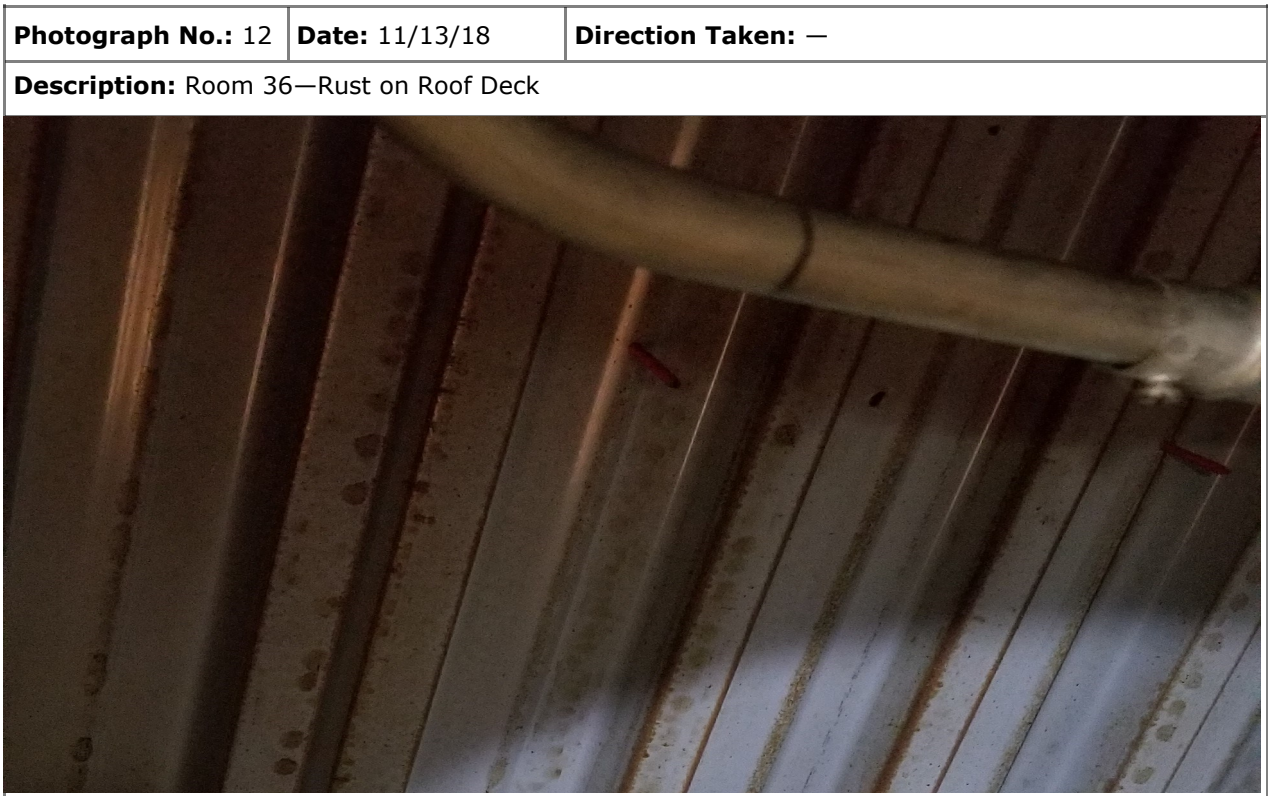

Initial Assessment—Photographic Log

Client: City of Stamford Mold Task Force

Job Number: S-2087-033

Site: Davenport Ridge Elementary School

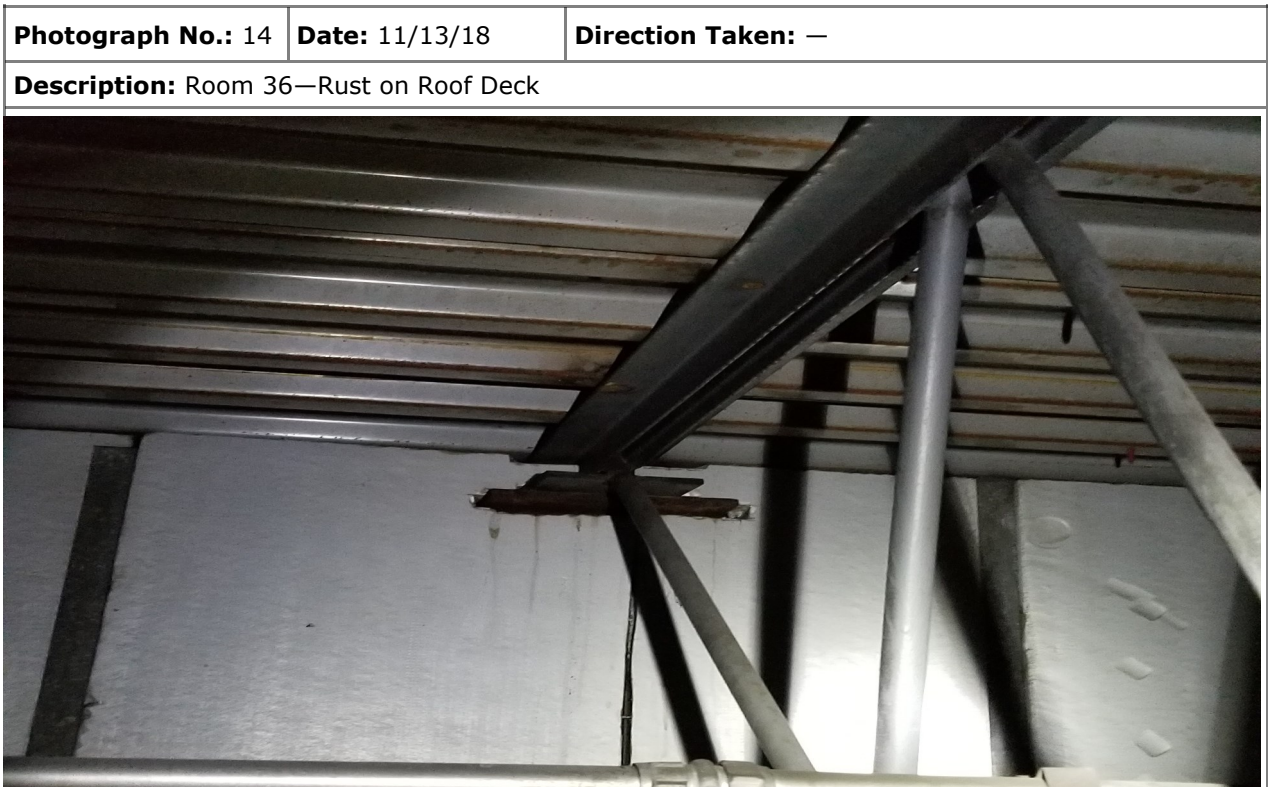

Initial Assessment—Photographic Log

Client: City of Stamford Mold Task Force

Job Number: S-2087-033

Site: Davenport Ridge Elementary School

Photograph No.: 15	Date: 11/13/18	Direction Taken: —
Description: Room 36—Mold on Gypsum Board Wall Behind Cove Base		
		

Photograph No.: 16	Date: 11/13/18	Direction Taken: —
Description: Room 36—Mold on Gypsum Board Wall Behind Cove Base		
		