

Mold Assessment — Photographic Log

Client: City of Stamford Mold Task Force

Job Number: 28-2087-033G

Site: Westhill High School—Agriculture Science Building

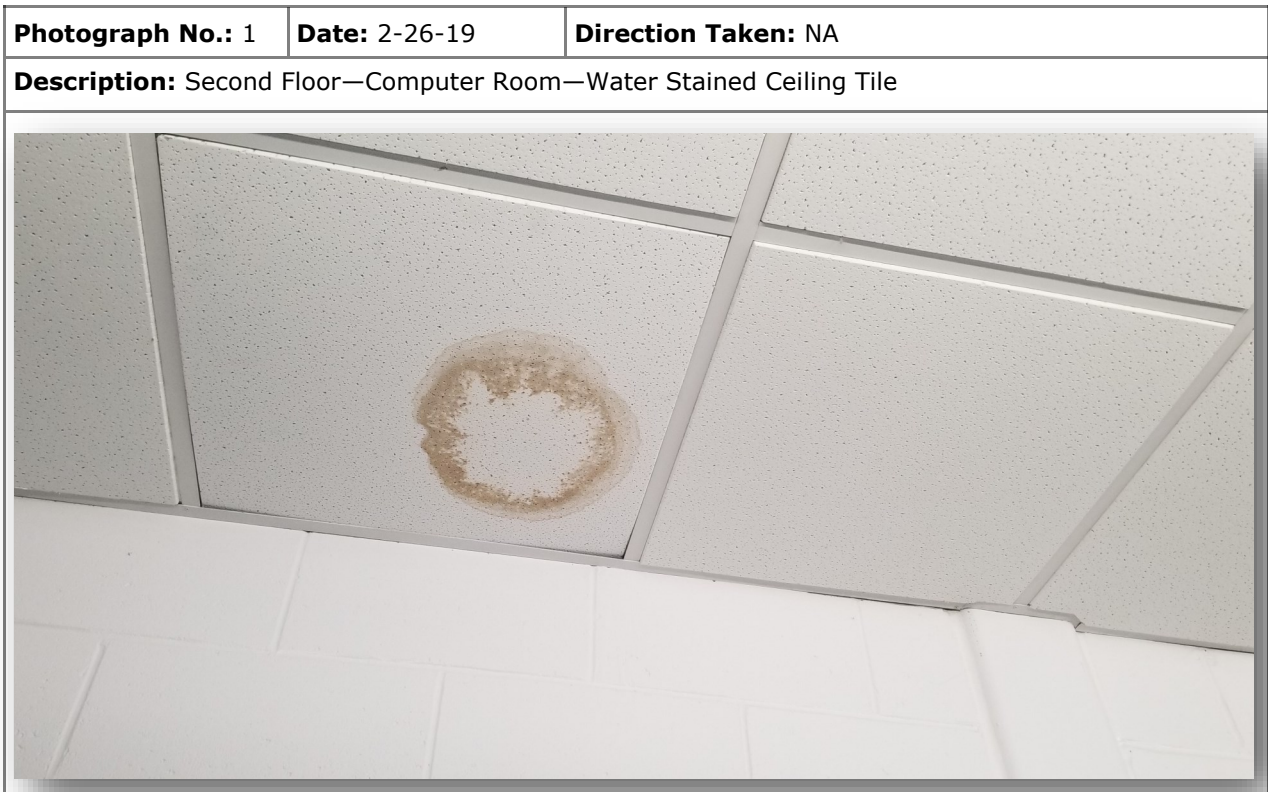

Mold Assessment — Photographic Log

Client: City of Stamford Mold Task Force

Job Number: 28-2087-033G

Site: Westhill High School—Agriculture Science Building

Photograph No.: 3	Date: 11-7-18	Direction Taken: NA
Description: Ground Floor—Dog Grooming Room—Visible Mold Growth—West Gypsum Wall		
		

Photograph No.: 4	Date: 2-26-19	Direction Taken: NA
Description: First Floor—General Office—Water Stained Ceiling Tiles from Roof Joint Leak		
		

Mold Assessment — Photographic Log

Client: City of Stamford Mold Task Force

Job Number: 28-2087-033G

Site: Westhill High School—Agriculture Science Building

Photograph No.: 5	Date: 11-7-18	Direction Taken: NA
Description: First Floor—Greenhouse, Mold on Fiberglass Pipe Insulation		
		

The photograph shows the interior of a greenhouse. The ceiling is a complex network of dark metal trusses and pipes. Large, white, cylindrical fiberglass pipe insulation is visible, with some areas showing signs of mold growth. The lighting is bright, likely from overhead fluorescent lights. In the background, there are plants and other greenhouse equipment.

Photograph No.: 6	Date: 2-26-19	Direction Taken: NA
Description: Second Floor—Media Center—Dirty Supply Air Diffuser		
		

The photograph is a close-up view of a square, recessed supply air diffuser on a ceiling. The diffuser has a central square opening surrounded by concentric square rings. The surface of the diffuser and the surrounding ceiling is heavily stained with dark, irregular spots, indicating mold or dirt accumulation.

Mold Assessment — Photographic Log

Client: City of Stamford Mold Task Force

Job Number: 28-2087-033G

Site: Westhill High School—Agriculture Science Building

