

Initial Assessment—Photographic Log

Client: City of Stamford Mold Task Force

Job Number: S-2087-033

Site: Arts Program—Rise

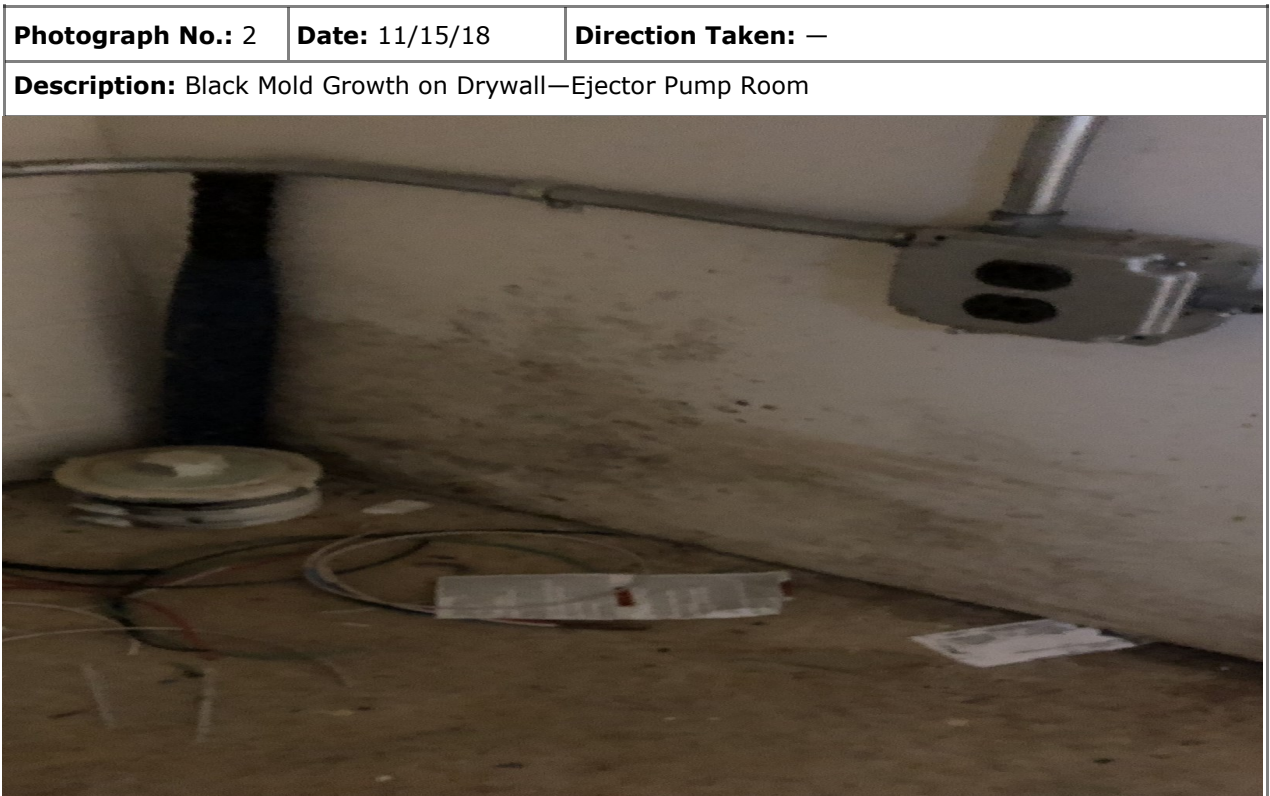
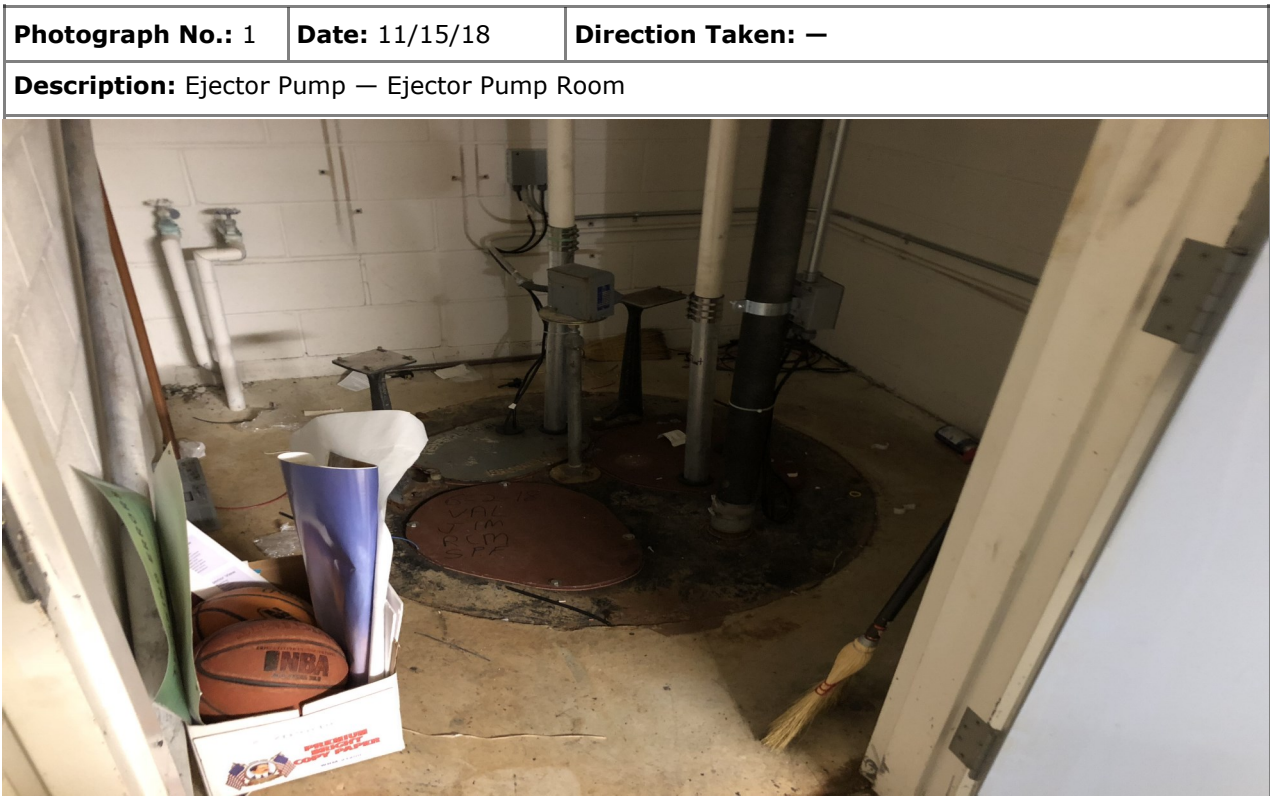

Initial Assessment—Photographic Log

Client: City of Stamford Mold Task Force

Job Number: S-2087-033

Site: Arts Program—Rise

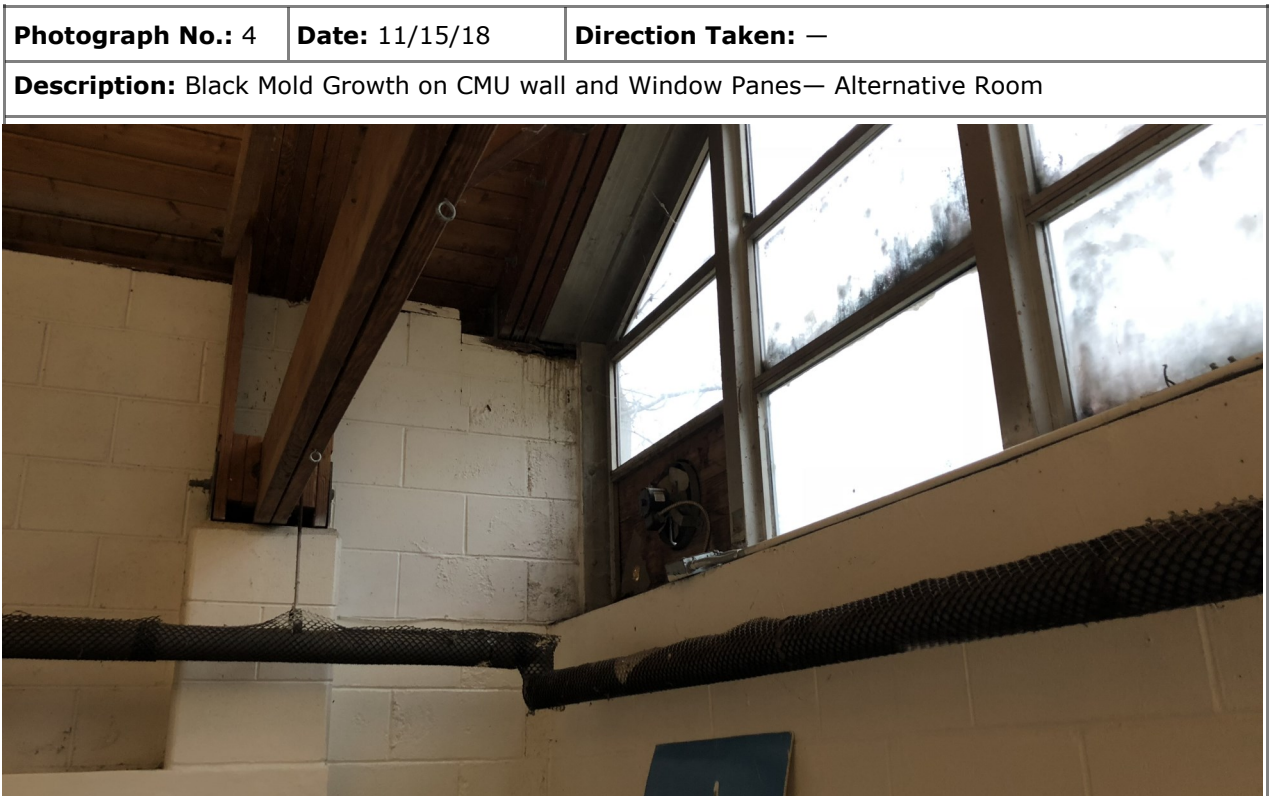

Initial Assessment—Photographic Log

Client: City of Stamford Mold Task Force

Job Number: S-2087-033

Site: Arts Program—Rise

Photograph No.: 5	Date: 11/15/18	Direction Taken: —
Description: Black Mold Growth on Plywood—Alternative Room		

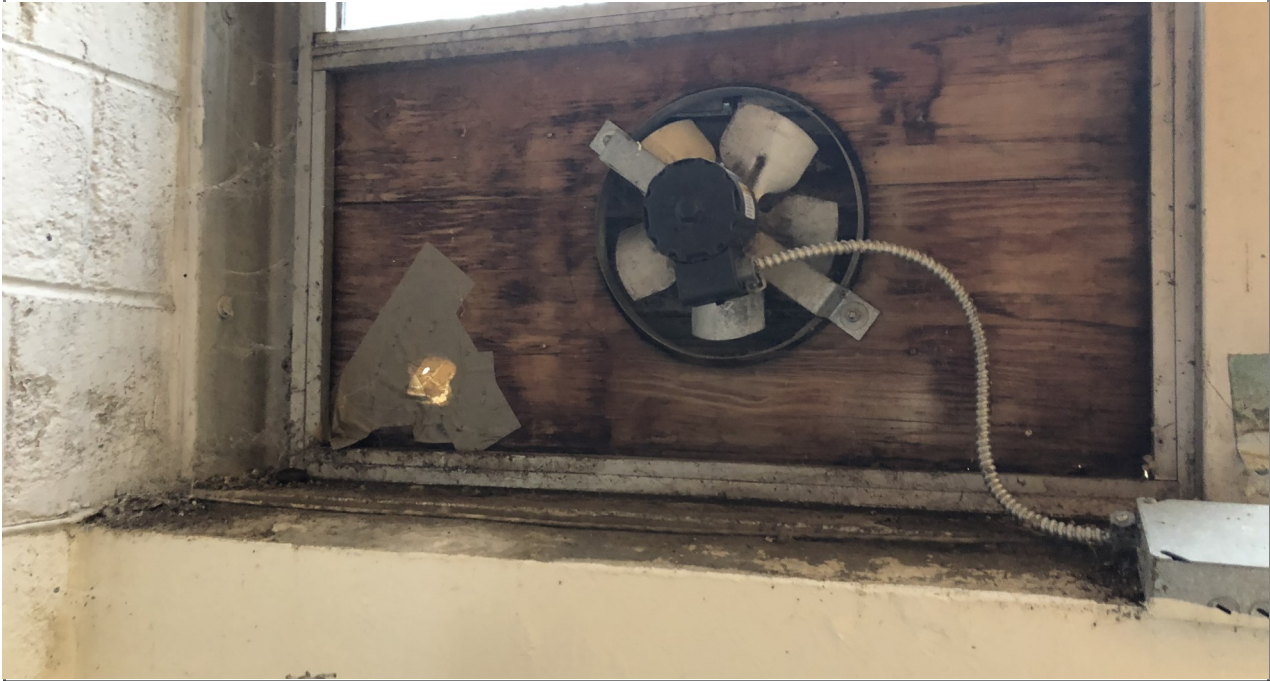

Photograph No.: 6	Date: 11/15/18	Direction Taken: —
Description: Vegetation on Exterior Wall—Alternative Room		



Initial Assessment—Photographic Log

Client: City of Stamford Mold Task Force

Job Number: S-2087-033

Site: Arts Program—Rise

Photograph No.: 7	Date: 11/15/18	Direction Taken: —
Description: Water Stained Wood inside Greenhouse		



Photograph No.: 8	Date: 11/15/18	Direction Taken: —
Description: Sandbag at Office 1 Door—Greenhouse		



Initial Assessment—Photographic Log

Client: City of Stamford Mold Task Force

Job Number: S-2087-033

Site: Arts Program—Rise



Initial Assessment—Photographic Log

Client: City of Stamford Mold Task Force

Job Number: S-2087-033

Site: Arts Program—Rise

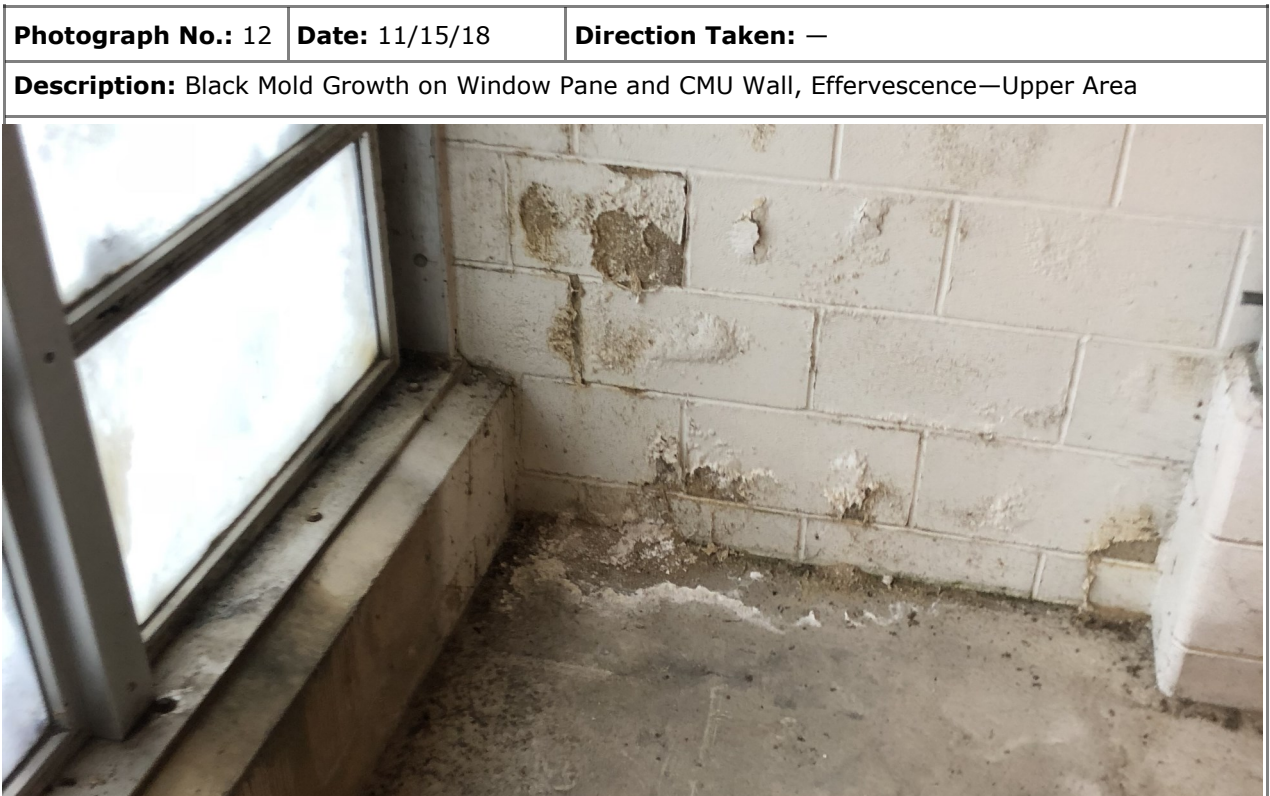

Initial Assessment—Photographic Log

Client: City of Stamford Mold Task Force

Job Number: S-2087-033

Site: Arts Program—Rise

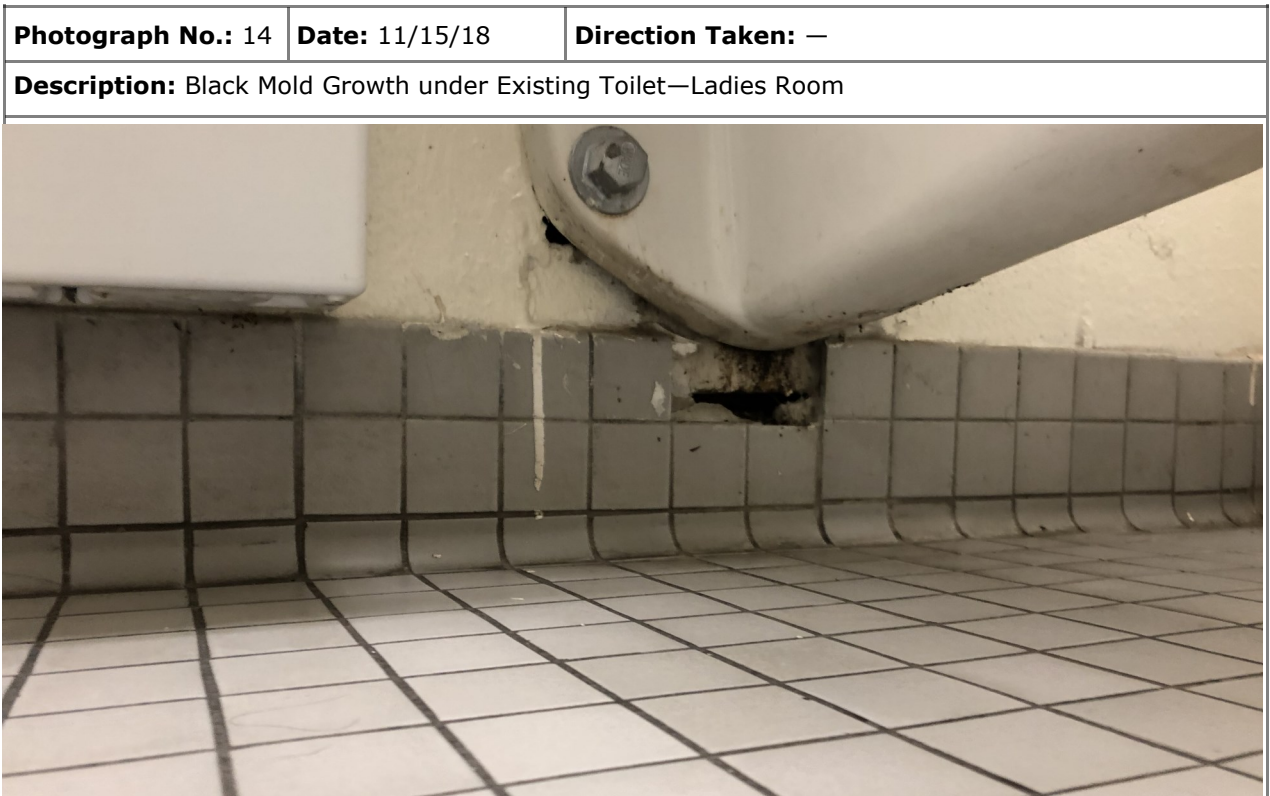
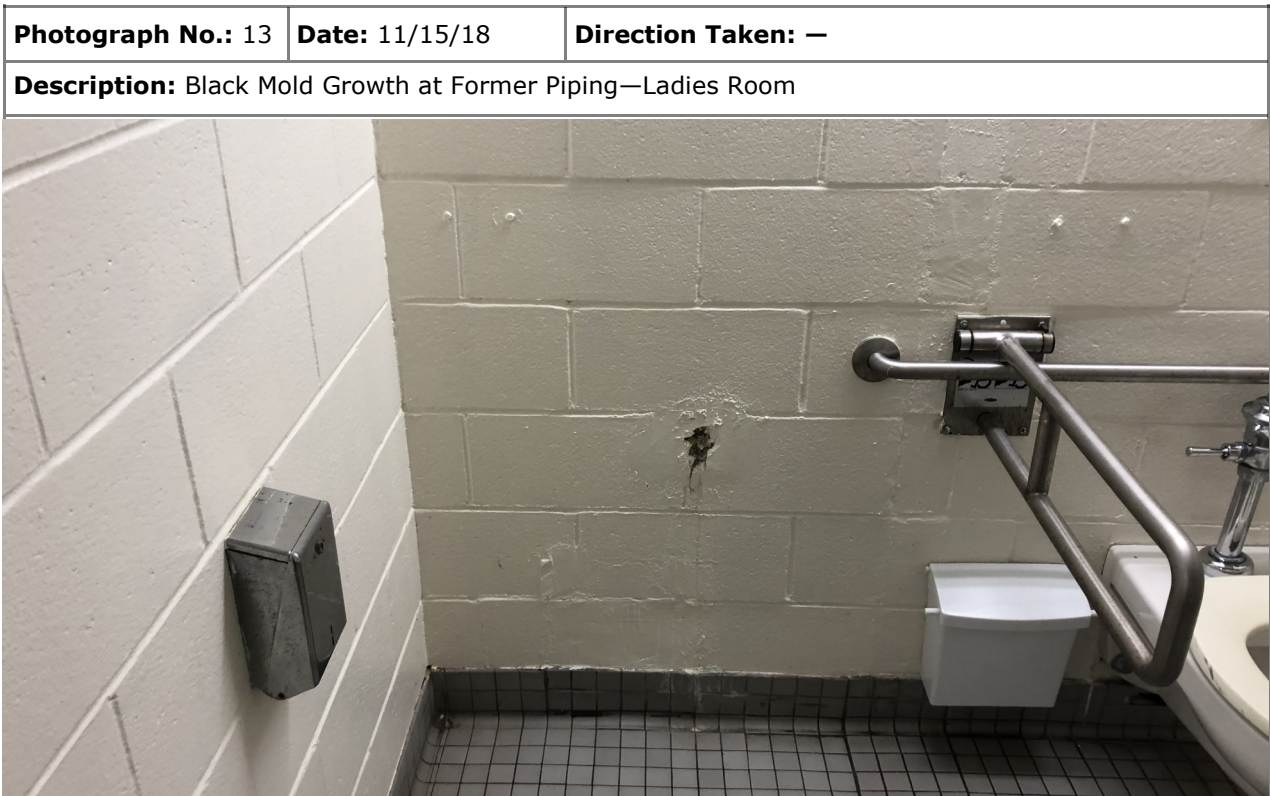

Initial Assessment—Photographic Log

Client: City of Stamford Mold Task Force

Job Number: S-2087-033

Site: Arts Program—Rise

Photograph No.: 15	Date: 11/15/18	Direction Taken: —
Description: Drywall at Former Window—Classroom 1		



Photograph No.: 16	Date: 11/15/18	Direction Taken: —
Description: Black Mold Growth on Window Panes—Exterior Classroom 1		



Initial Assessment—Photographic Log

Client: City of Stamford Mold Task Force

Job Number: S-2087-033

Site: Arts Program—Rise

Photograph No.: 17	Date: 11/15/18	Direction Taken: —
Description: Water Damaged Skylight Above Ceiling Tiles—Classroom 3		



Photograph No.: 18	Date: 11/15/18	Direction Taken: —
Description: Gap at Exterior Door—Classroom 3		



Initial Assessment—Photographic Log

Client: City of Stamford Mold Task Force

Job Number: S-2087-033

Site: Arts Program—Rise

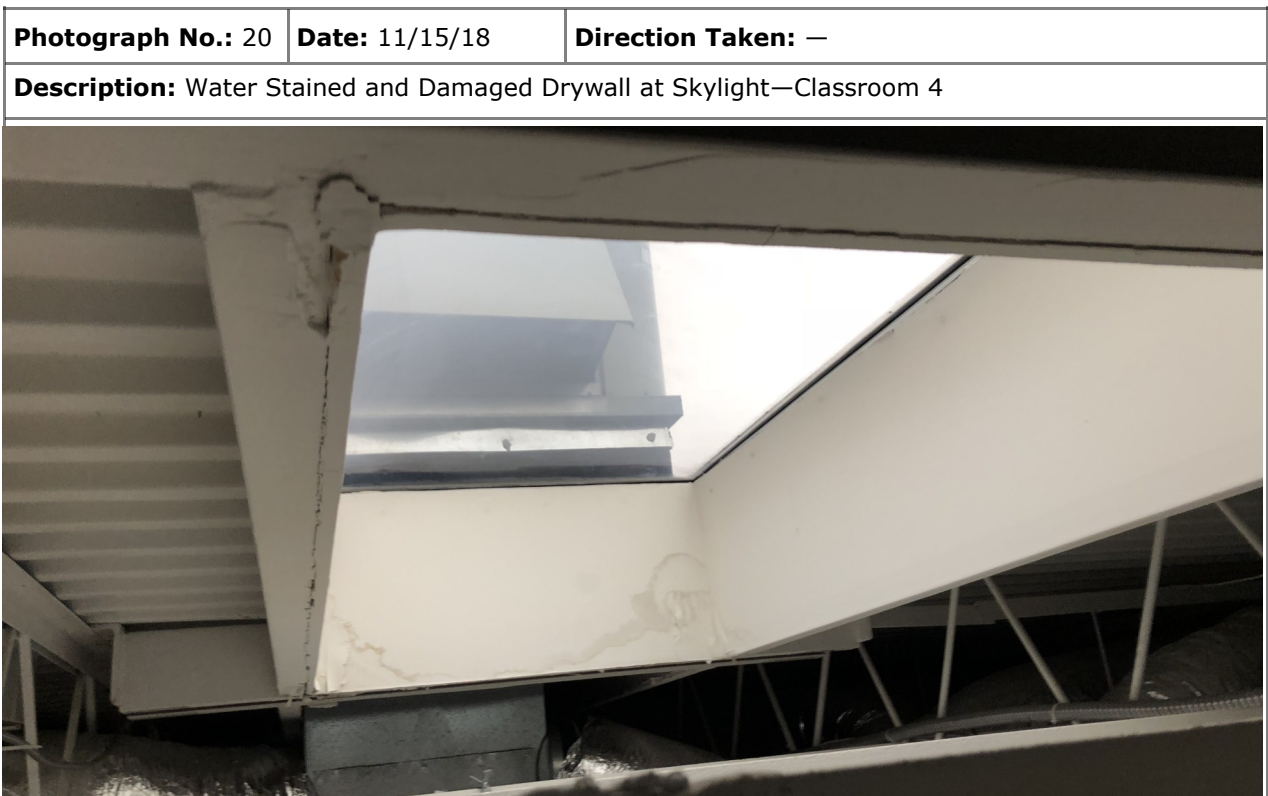
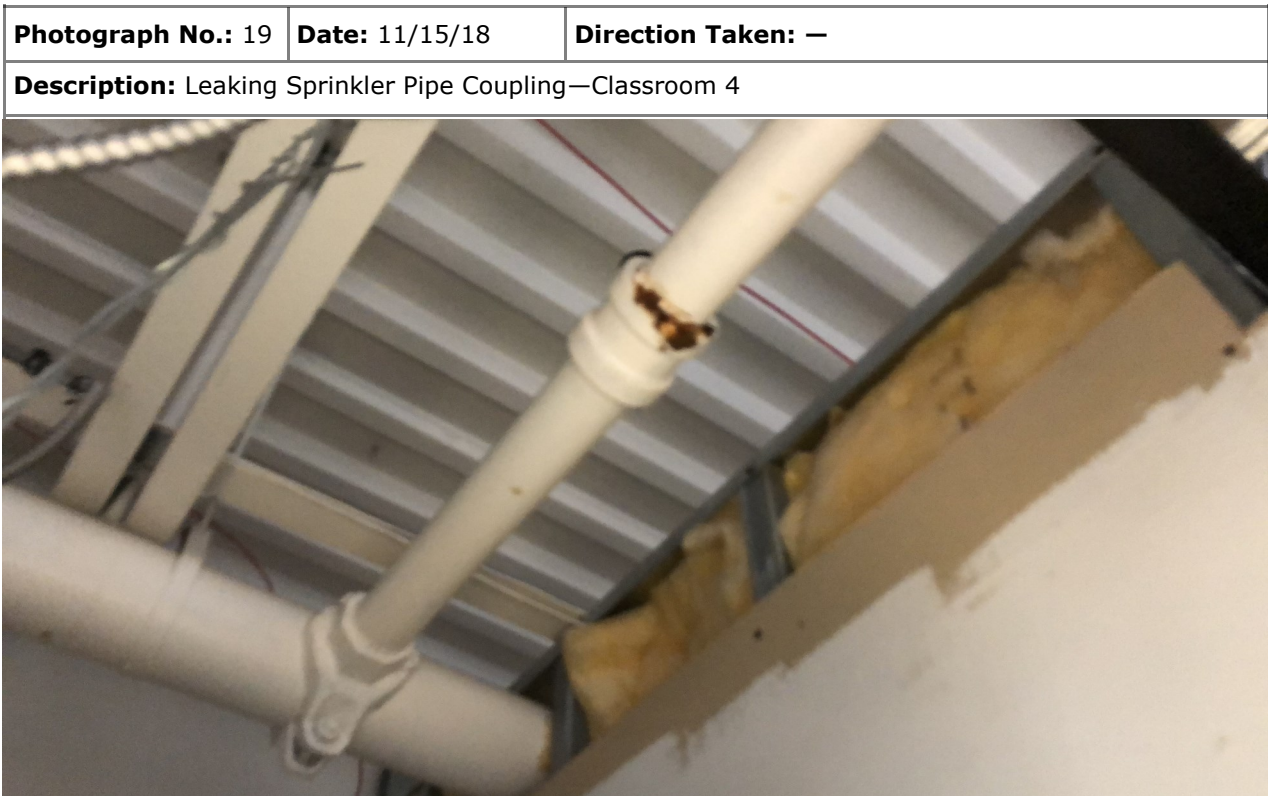

Initial Assessment—Photographic Log

Client: City of Stamford Mold Task Force

Job Number: S-2087-033

Site: Arts Program—Rise

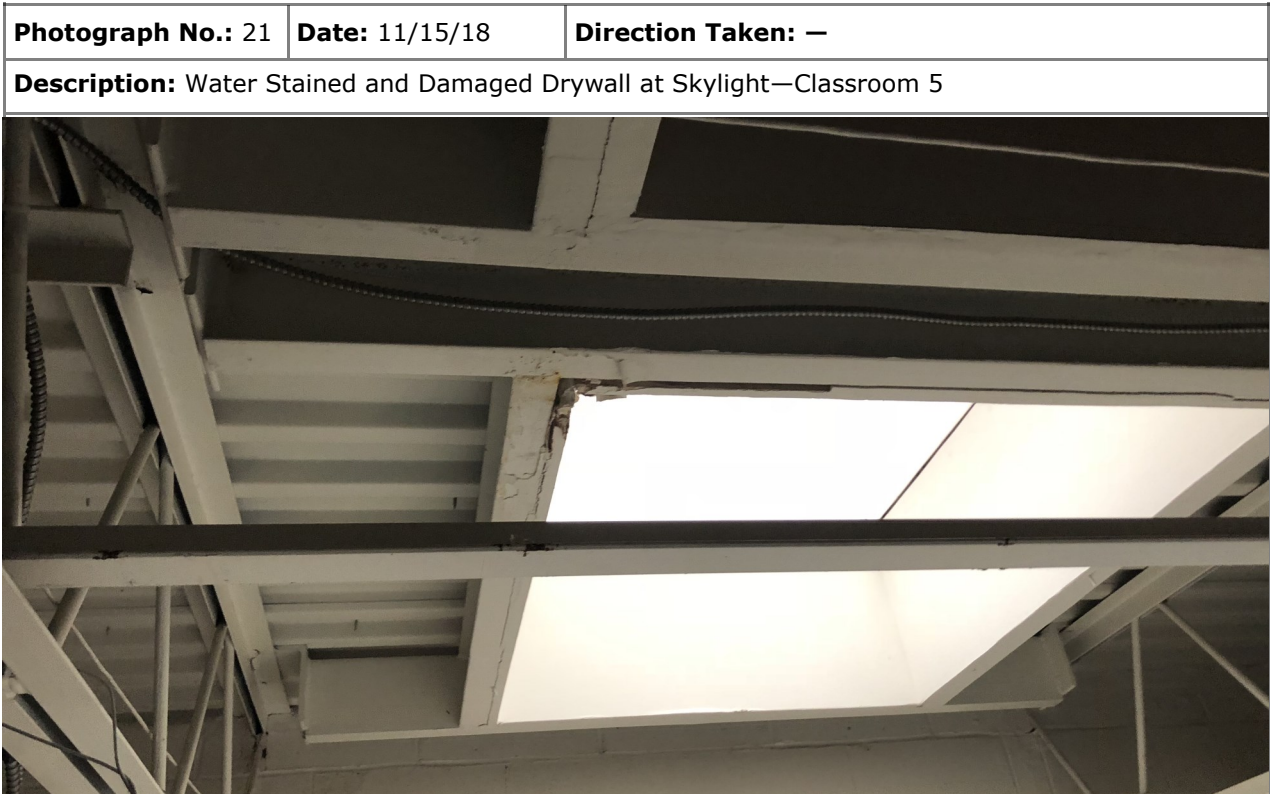

Initial Assessment—Photographic Log

Client: City of Stamford Mold Task Force

Job Number: S-2087-033

Site: Arts Program—Rise

