

Initial Assessment—Photographic Log

Client: City of Stamford Mold Task Force

Job Number: S-2087-033

Site: Cloonan Middle School

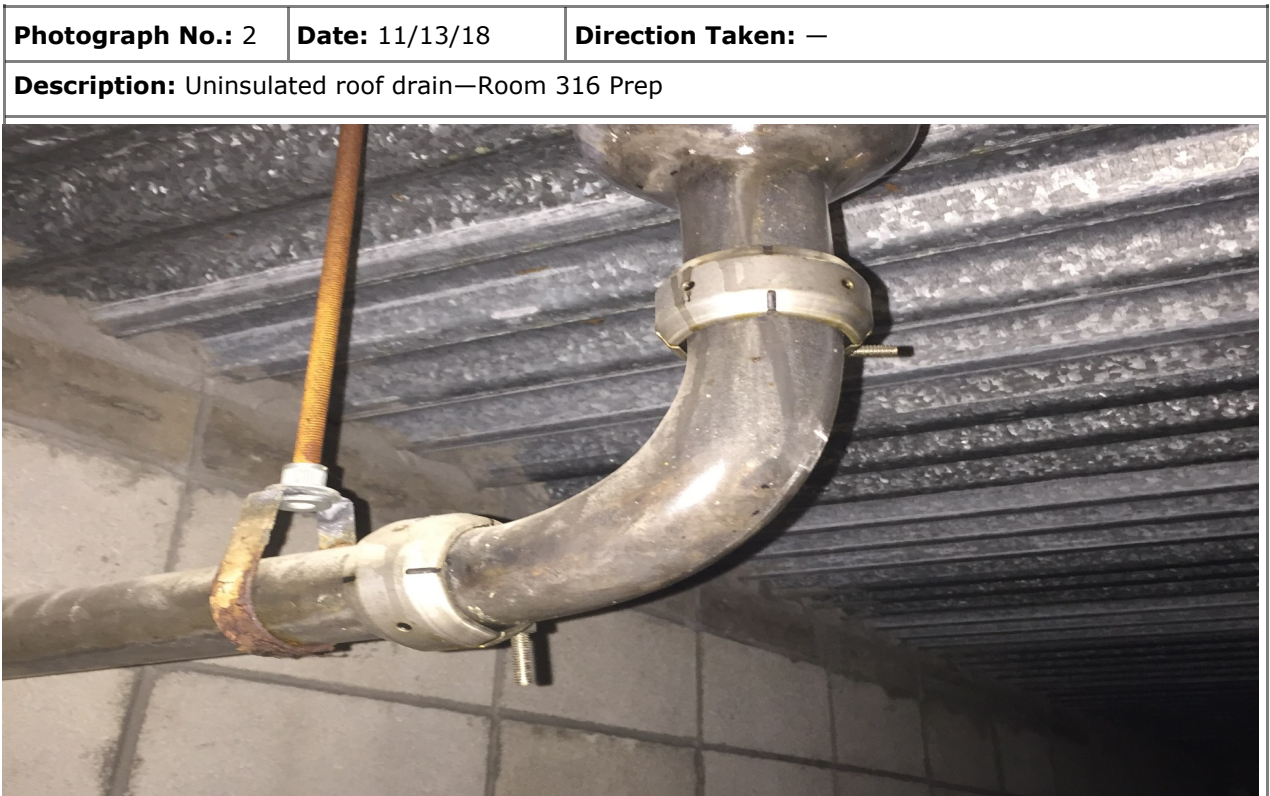

Initial Assessment—Photographic Log

Client: City of Stamford Mold Task Force

Job Number: S-2087-033

Site: Cloonan Middle School



Initial Assessment—Photographic Log

Client: City of Stamford Mold Task Force

Job Number: S-2087-033

Site: Cloonan Middle School



Initial Assessment—Photographic Log

Client: City of Stamford Mold Task Force

Job Number: S-2087-033

Site: Cloonan Middle School



Initial Assessment—Photographic Log

Client: City of Stamford Mold Task Force

Job Number: S-2087-033

Site: Cloonan Middle School



Initial Assessment—Photographic Log

Client: City of Stamford Mold Task Force

Job Number: S-2087-033

Site: Cloonan Middle School





Initial Assessment—Photographic Log

Client: City of Stamford Mold Task Force

Job Number: S-2087-033

Site: Cloonan Middle School

Photograph No.: 13	Date: 11/13/18	Direction Taken: —
Description: Uninsulated pipe above stained ceiling—Room 213		
		

Photograph No.: 14	Date: 11/13/18	Direction Taken: —
Description: Water damaged wood floor—PTO Room		
		

Initial Assessment—Photographic Log

Client: City of Stamford Mold Task Force

Job Number: S-2087-033

Site: Cloonan Middle School

Photograph No.: 15	Date: 11/13/18	Direction Taken: —
Description: Stained fiberglass flex duct and missing ceiling tiles—PTO Room		

A photograph showing a close-up of a large, cylindrical fiberglass flex duct. The duct is heavily stained with brown and yellowish mold growth. It is surrounded by white ceiling tiles, some of which are missing, revealing the underlying structure. The duct is supported by a metal hanger.

Photograph No.: 16	Date: 11/13/18	Direction Taken: —
Description: Ceiling diffuser—PTO Room		

A photograph of a square ceiling diffuser installed in a drop ceiling. The diffuser is white and has a central square opening. The surrounding ceiling tiles are white with a speckled pattern. There are some brown stains on the ceiling tiles around the diffuser.

Initial Assessment—Photographic Log

Client: City of Stamford Mold Task Force

Job Number: S-2087-033

Site: Cloonan Middle School

Photograph No.: 17	Date: 11/13/18	Direction Taken: —
Description: Pipe insulation above ceiling—PTO Room		

Photograph No.: 18	Date: 11/13/18	Direction Taken: —
Description: Stained ceiling tile in hallway outside PTO Room		

Initial Assessment—Photographic Log

Client: City of Stamford Mold Task Force

Job Number: S-2087-033

Site: Cloonan Middle School

Photograph No.: 19	Date: 11/13/18	Direction Taken: —
Description: Above stained ceiling tile outside PTO Room		
		

Photograph No.: 20	Date: 11/13/18	Direction Taken: —
Description: Stained ceiling tile—Room 114		
		

Initial Assessment—Photographic Log

Client: City of Stamford Mold Task Force

Job Number: S-2087-033

Site: Cloonan Middle School

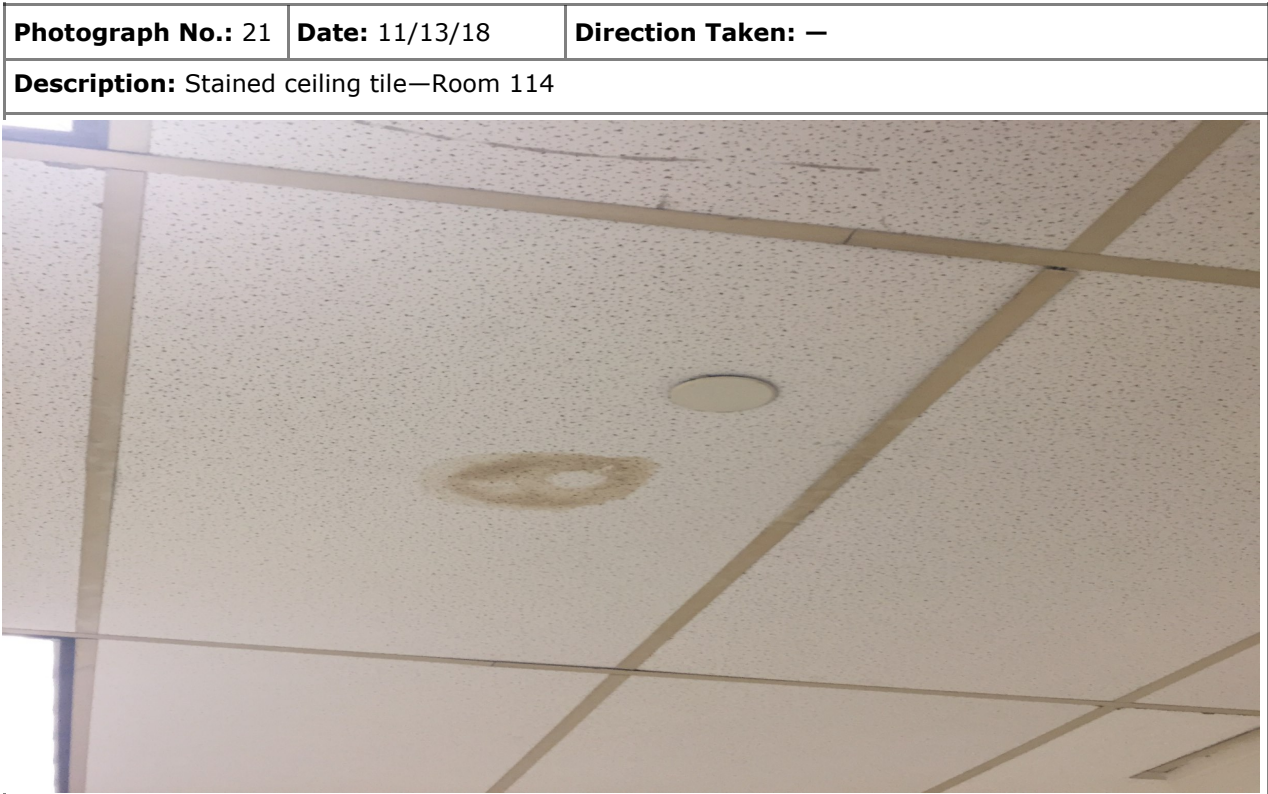

Initial Assessment—Photographic Log

Client: City of Stamford Mold Task Force

Job Number: S-2087-033

Site: Cloonan Middle School

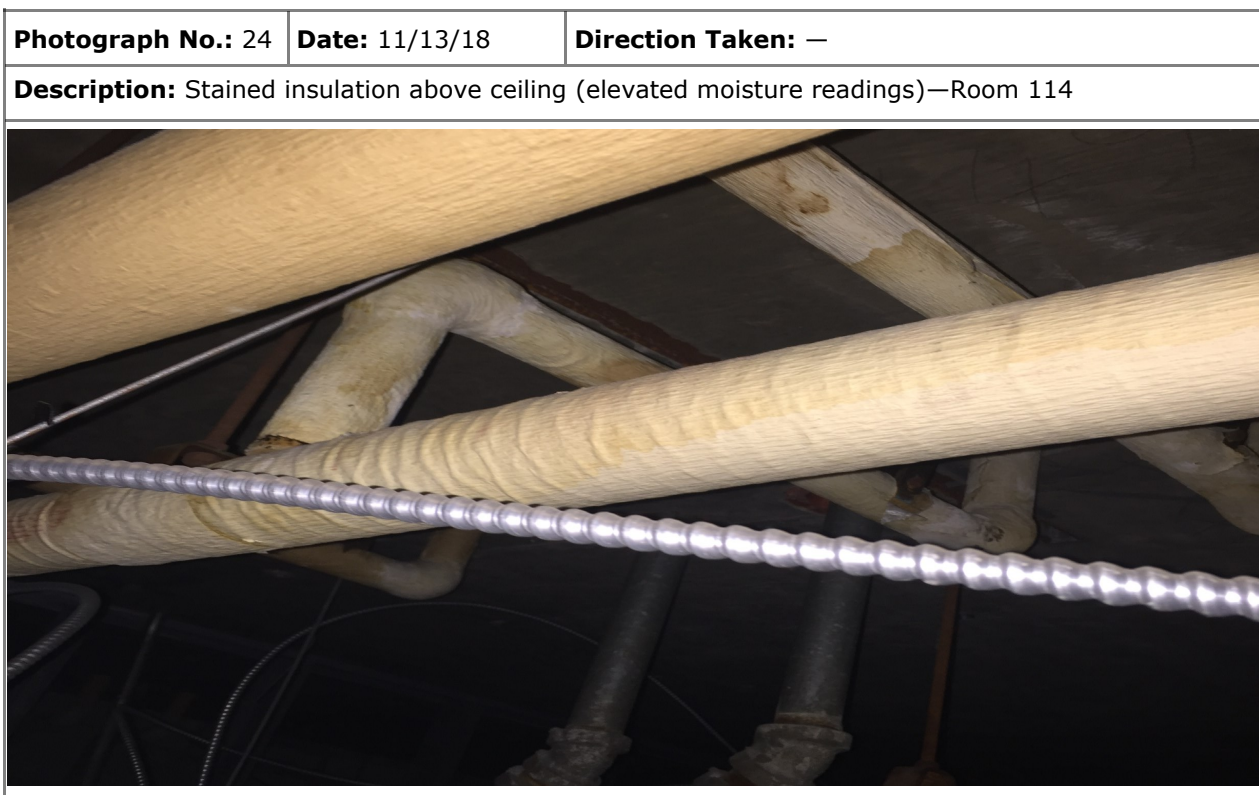

Initial Assessment—Photographic Log

Client: City of Stamford Mold Task Force

Job Number: S-2087-033

Site: Cloonan Middle School

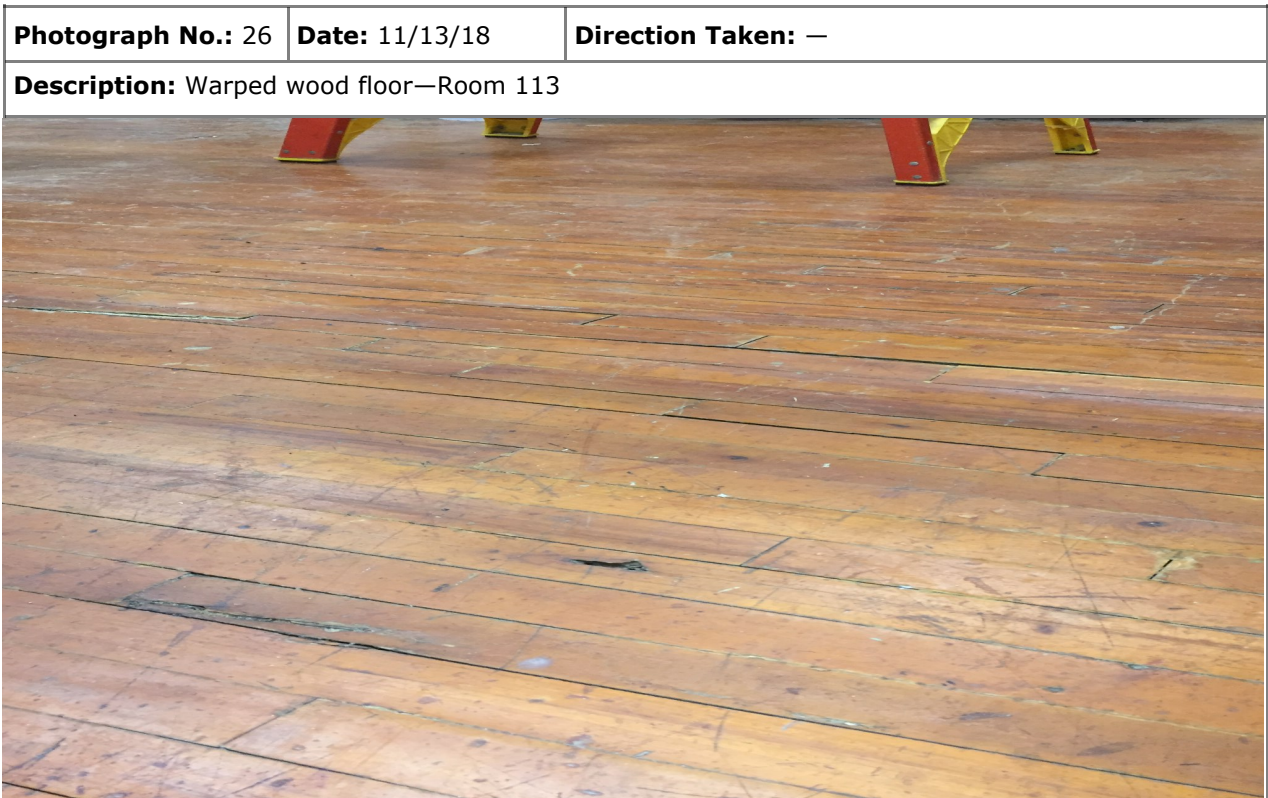
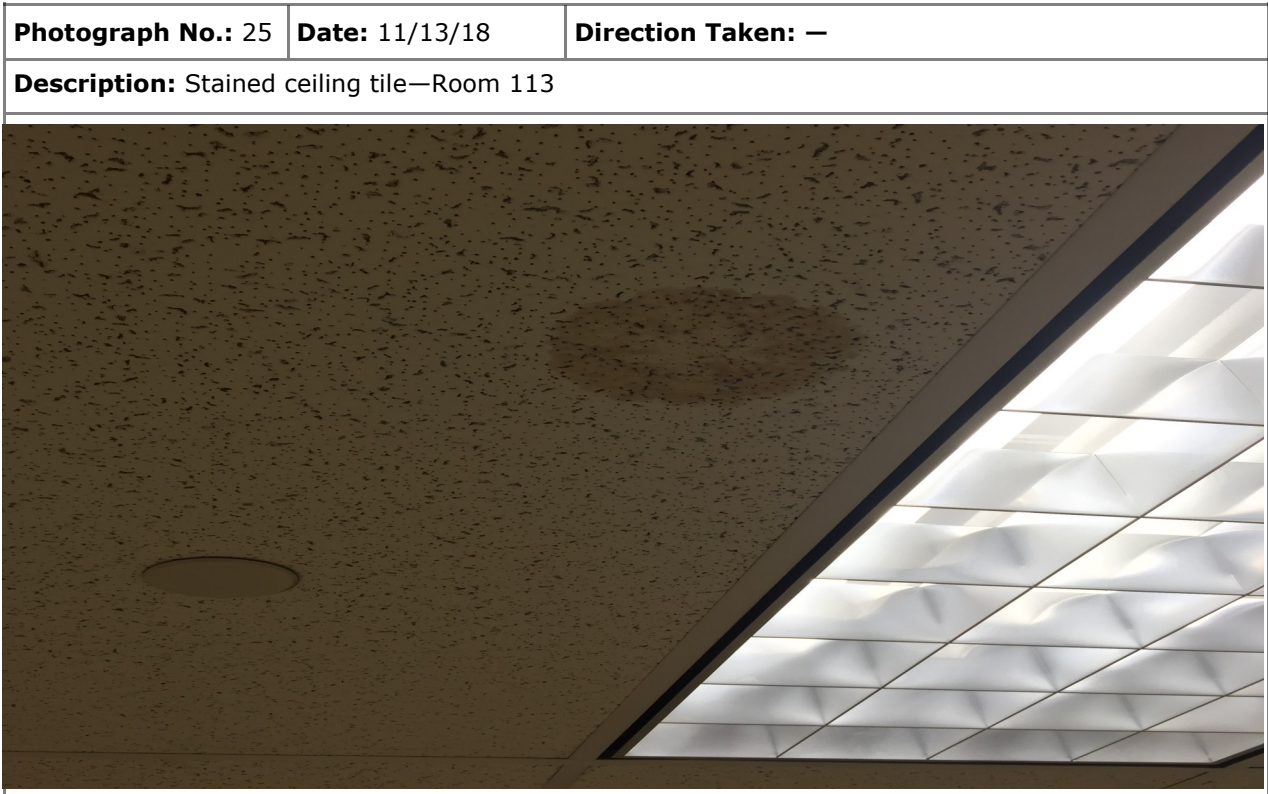

Initial Assessment—Photographic Log

Client: City of Stamford Mold Task Force

Job Number: S-2087-033

Site: Cloonan Middle School

