

Initial Assessment—Photographic Log

Client: City of Stamford Mold Task Force

Job Number: S-2087-033

Site: Strawberry Hill School

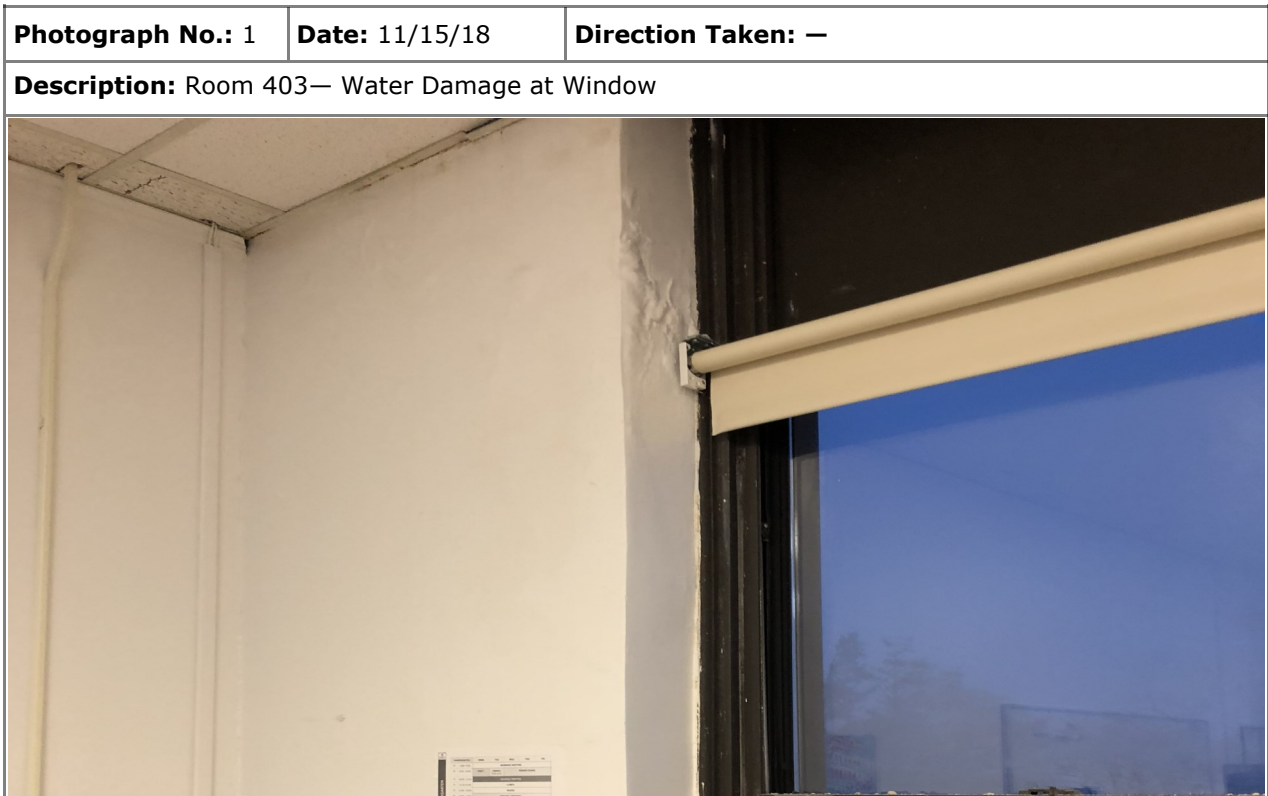



Initial Assessment—Photographic Log

Client: City of Stamford Mold Task Force

Job Number: S-2087-033

Site: Strawberry Hill School

Photograph No.: 3	Date: 11/15/18	Direction Taken: —
Description: Room 403— Mold Growth on Drywall at Window Header		
		

Photograph No.: 4	Date: 11/15/18	Direction Taken: —
Description: Room 405 — Water Damage		
		

Initial Assessment—Photographic Log

Client: City of Stamford Mold Task Force

Job Number: S-2087-033

Site: Strawberry Hill School

Photograph No.: 5	Date: 11/15/18	Direction Taken: —
Description: Attic above Room 405— Disconnected Roof Drain Piping		
		

Photograph No.: 6	Date: 11/15/18	Direction Taken: —
Description: Attic above Room 405—Water Damaged Roof Sheeting		
		

Initial Assessment—Photographic Log

Client: City of Stamford Mold Task Force

Job Number: S-2087-033

Site: Strawberry Hill School

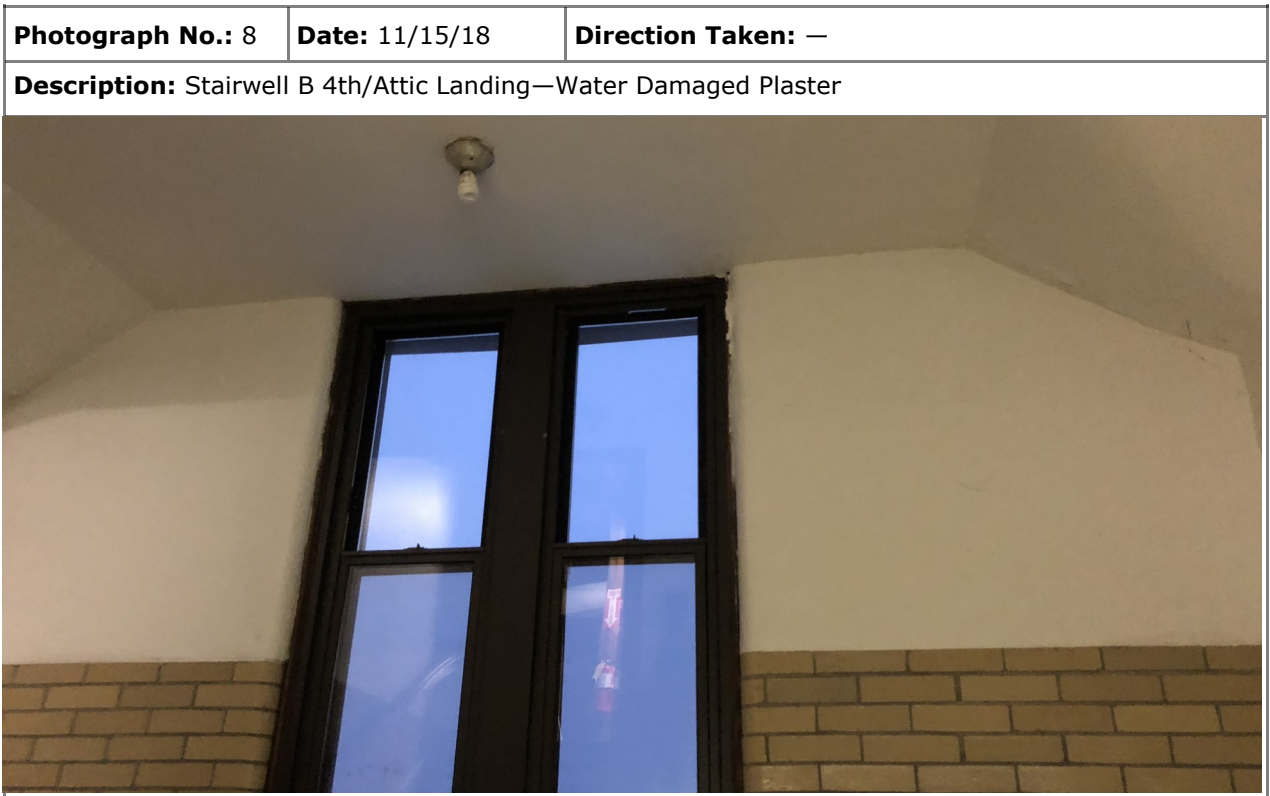
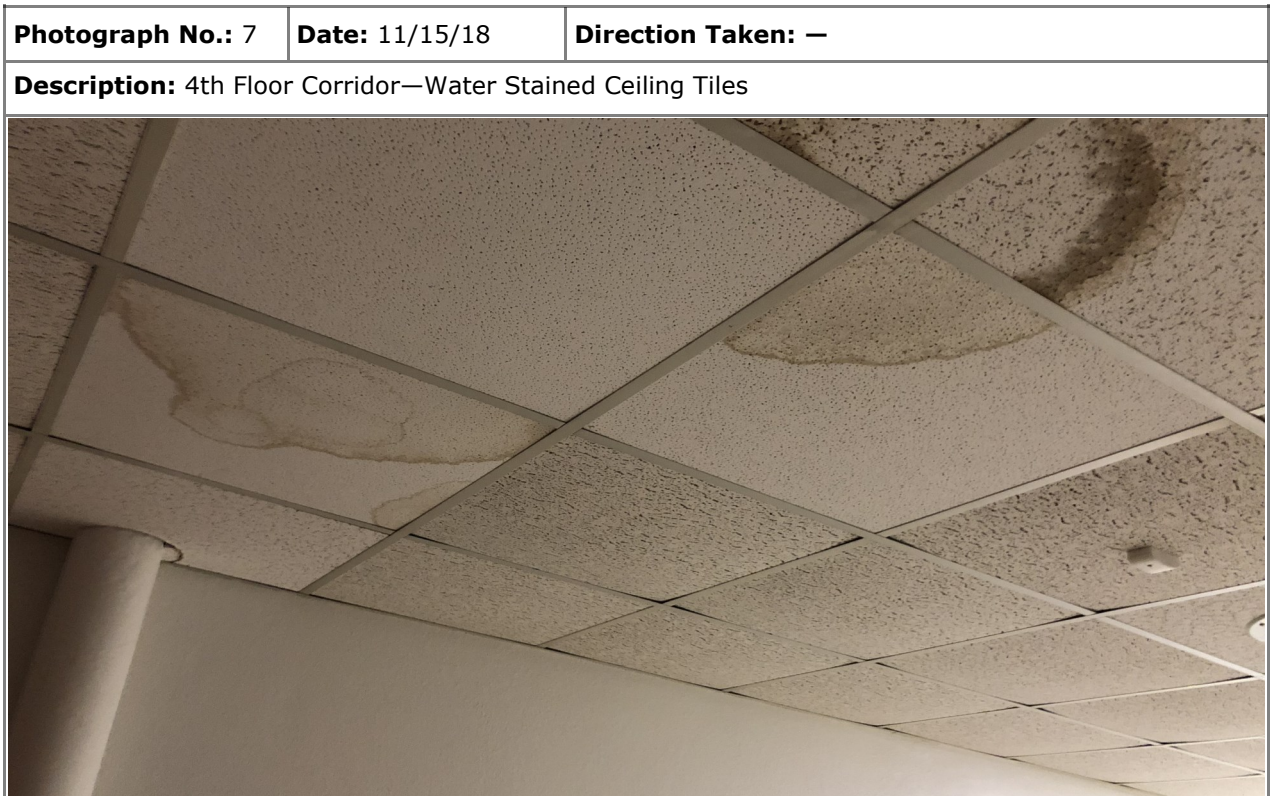

Initial Assessment—Photographic Log

Client: City of Stamford Mold Task Force

Job Number: S-2087-033

Site: Strawberry Hill School

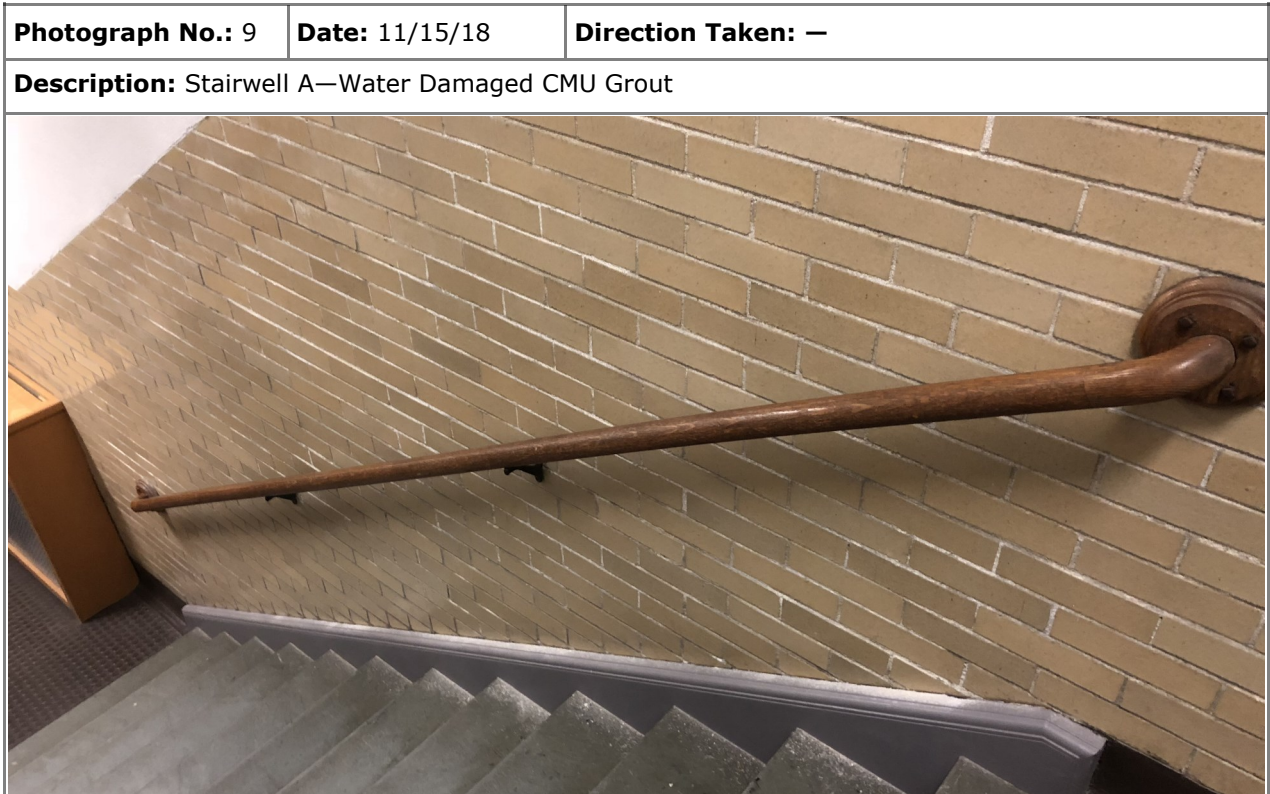

Initial Assessment—Photographic Log

Client: City of Stamford Mold Task Force

Job Number: S-2087-033

Site: Strawberry Hill School

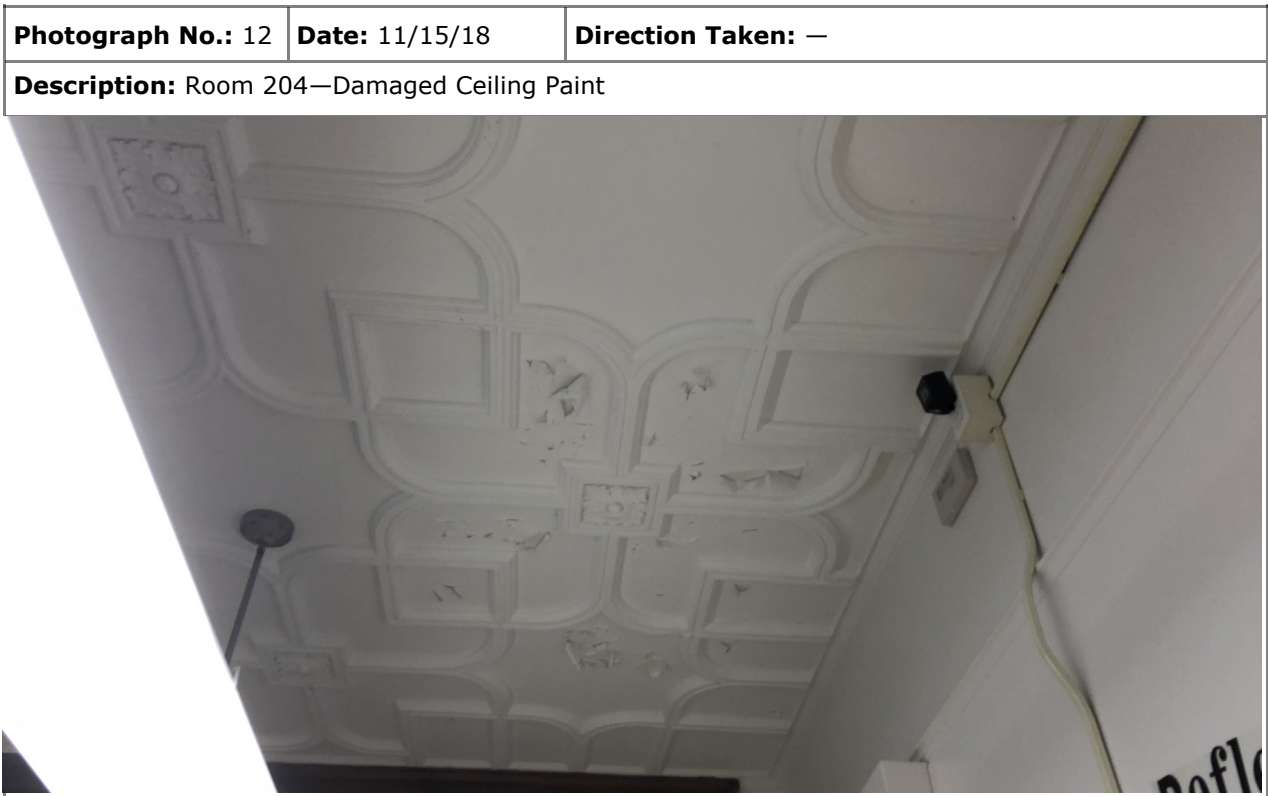

Initial Assessment—Photographic Log

Client: City of Stamford Mold Task Force

Job Number: S-2087-033

Site: Strawberry Hill School

