

Initial Assessment—Photographic Log

Client: City of Stamford Mold Task Force

Job Number: S-2087-033

Site: Northeast Elementary School

| | | |
|---|----------------------|---------------------------|
| Photograph No.: 1 | Date: 11/7/18 | Direction Taken: — |
| Description: Water Damaged Gypsum Walls—Media Center | | |

| | | |
|--|----------------------|---------------------------|
| Photograph No.: 2 | Date: 11/7/18 | Direction Taken: — |
| Description: Black Growth on Metal Diffusers—Media Center | | |

Initial Assessment—Photographic Log

Client: City of Stamford Mold Task Force

Job Number: S-2087-033

Site: Northeast Elementary School



Initial Assessment—Photographic Log

Client: City of Stamford Mold Task Force

Job Number: S-2087-033

Site: Northeast Elementary School

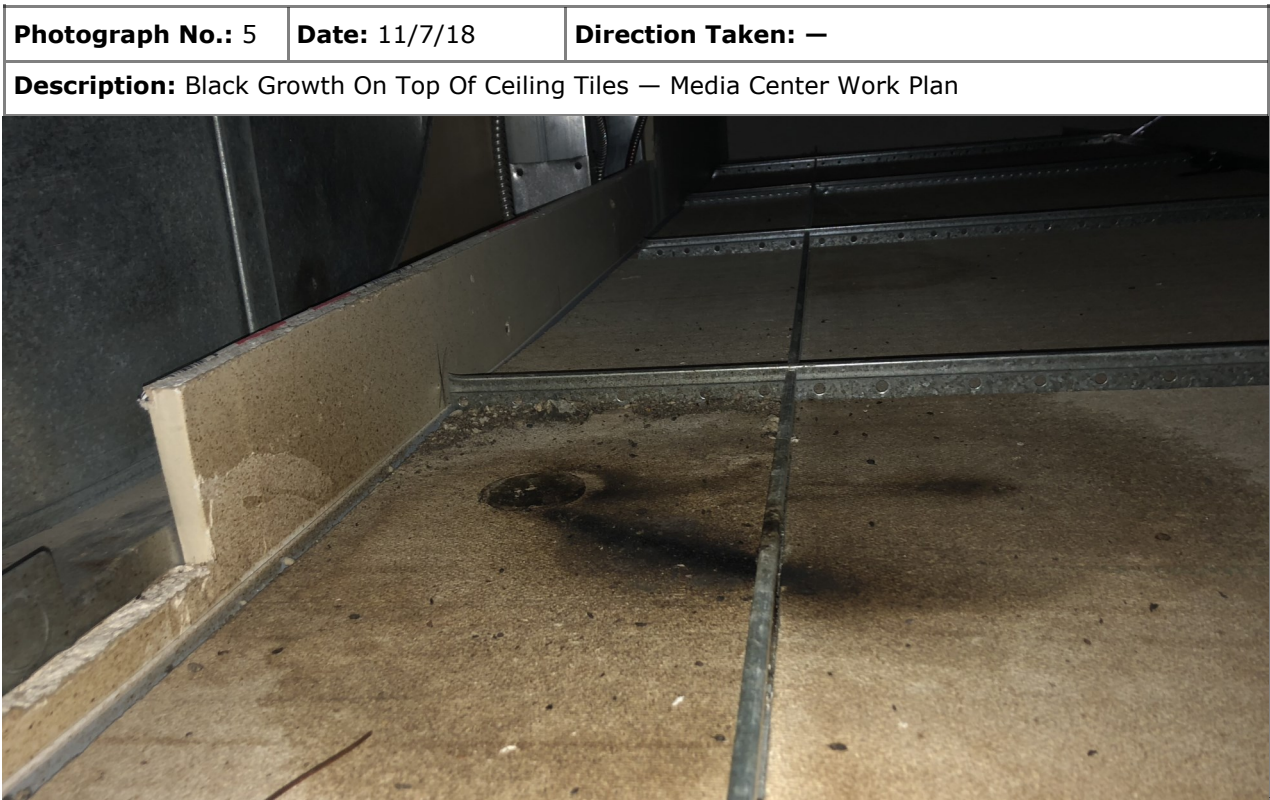

Initial Assessment—Photographic Log

Client: City of Stamford Mold Task Force

Job Number: S-2087-033

Site: Northeast Elementary School

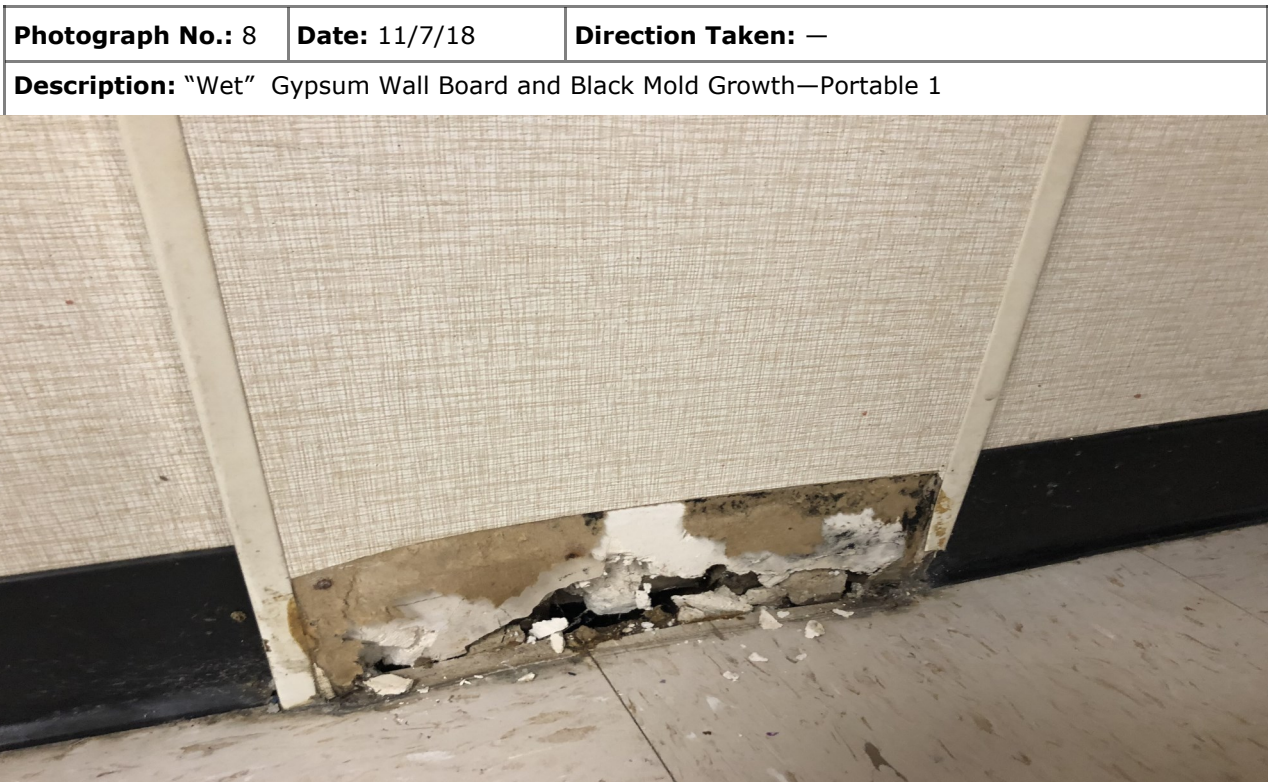

Initial Assessment—Photographic Log

Client: City of Stamford Mold Task Force

Job Number: S-2087-033

Site: Northeast Elementary School

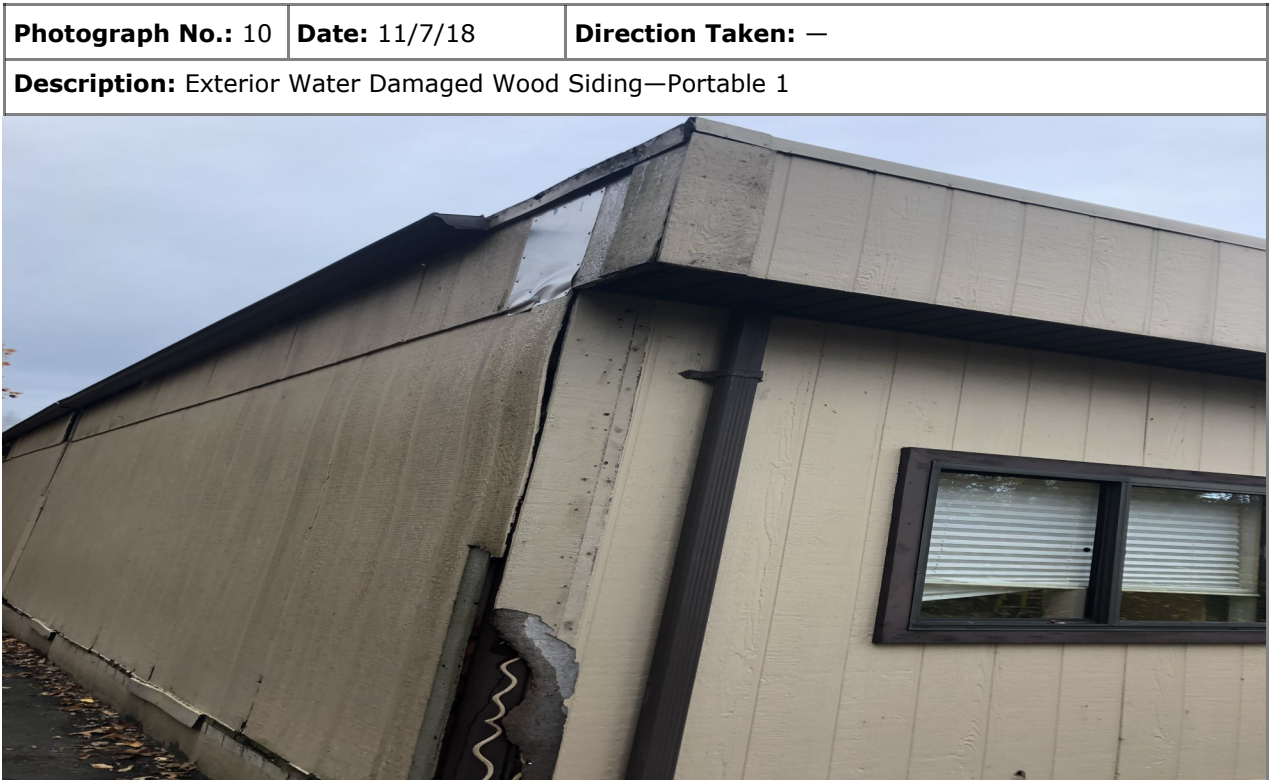

Initial Assessment—Photographic Log

Client: City of Stamford Mold Task Force

Job Number: S-2087-033

Site: Northeast Elementary School

| | | |
|--|----------------------|---------------------------|
| Photograph No.: 11 | Date: 11/7/18 | Direction Taken: — |
| Description: Water Stained Ceiling Tile—Classroom 110 | | |



| | | |
|--|----------------------|---------------------------|
| Photograph No.: 12 | Date: 11/7/18 | Direction Taken: — |
| Description: Water Stained Sink Cabinet—Classroom 110 | | |



Initial Assessment—Photographic Log

Client: City of Stamford Mold Task Force

Job Number: S-2087-033

Site: Northeast Elementary School

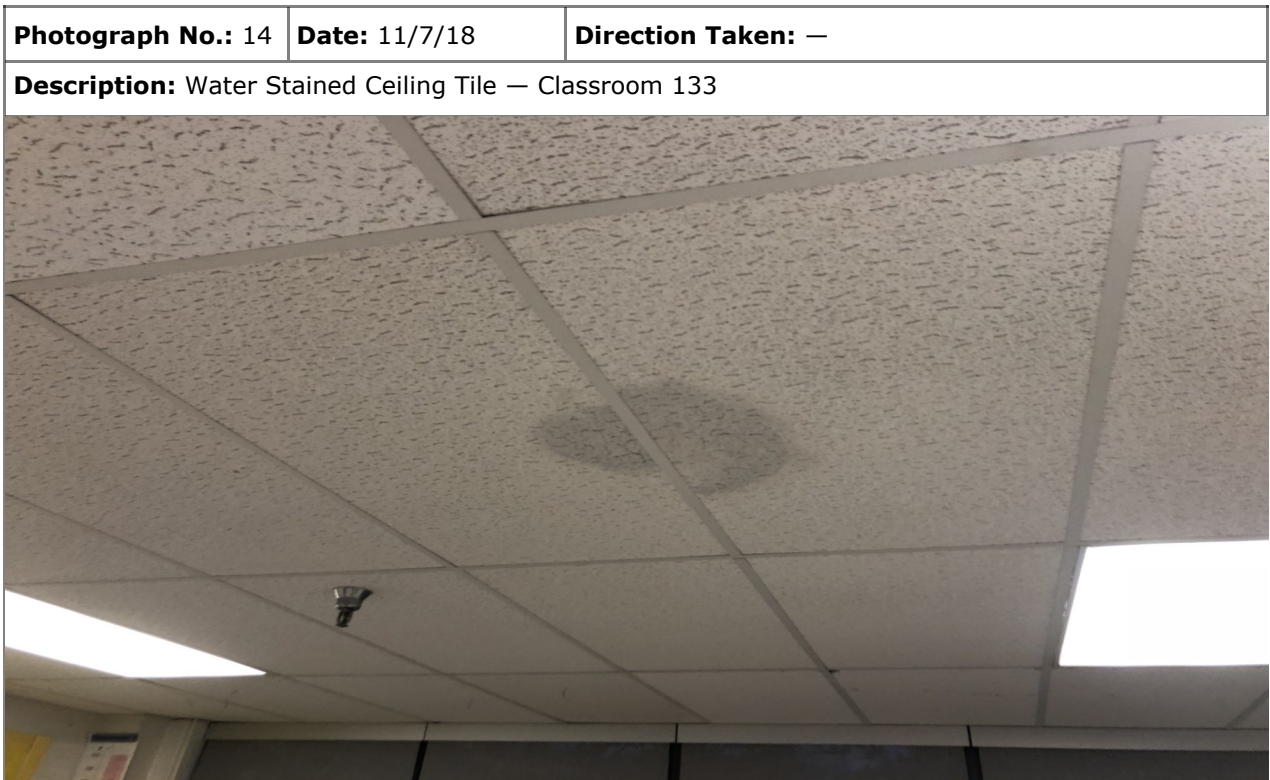
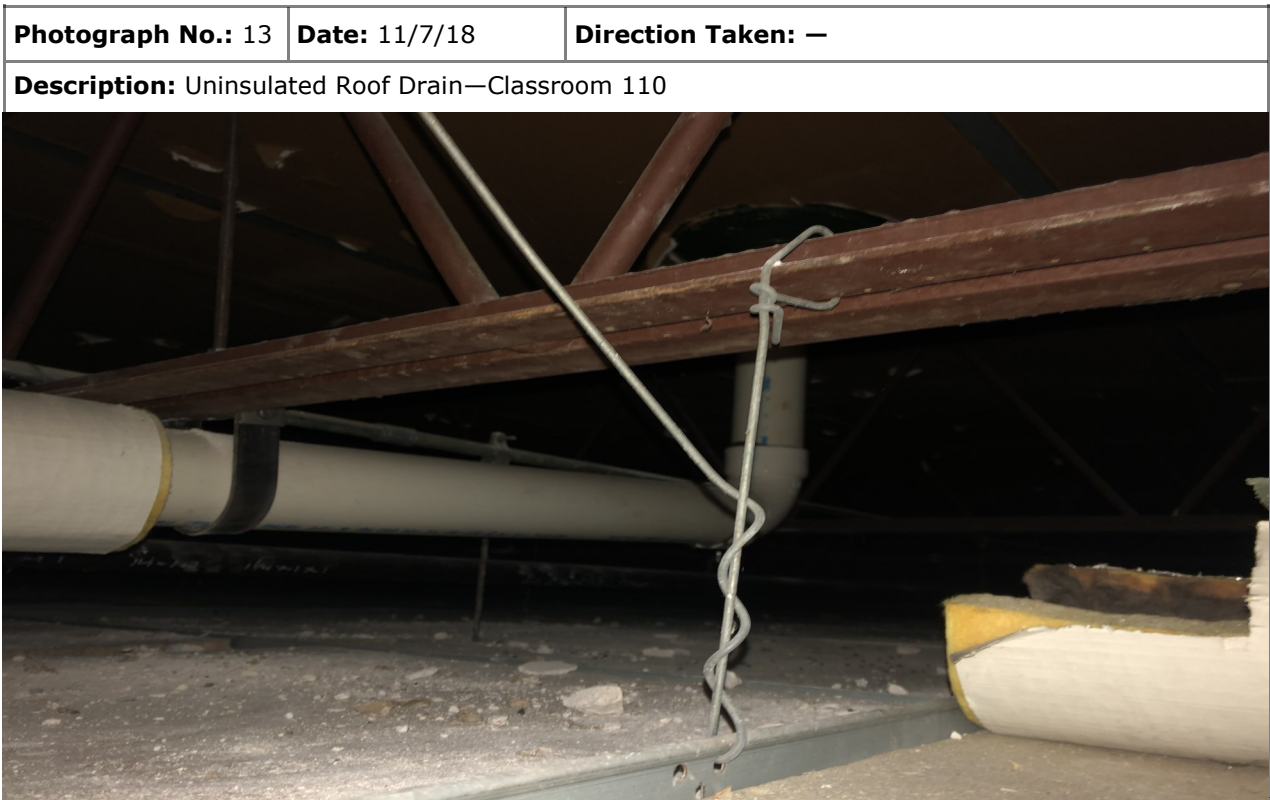

Initial Assessment—Photographic Log

Client: City of Stamford Mold Task Force

Job Number: S-2087-033

Site: Northeast Elementary School

