

1 DEMOLITION RCP
18-21-07

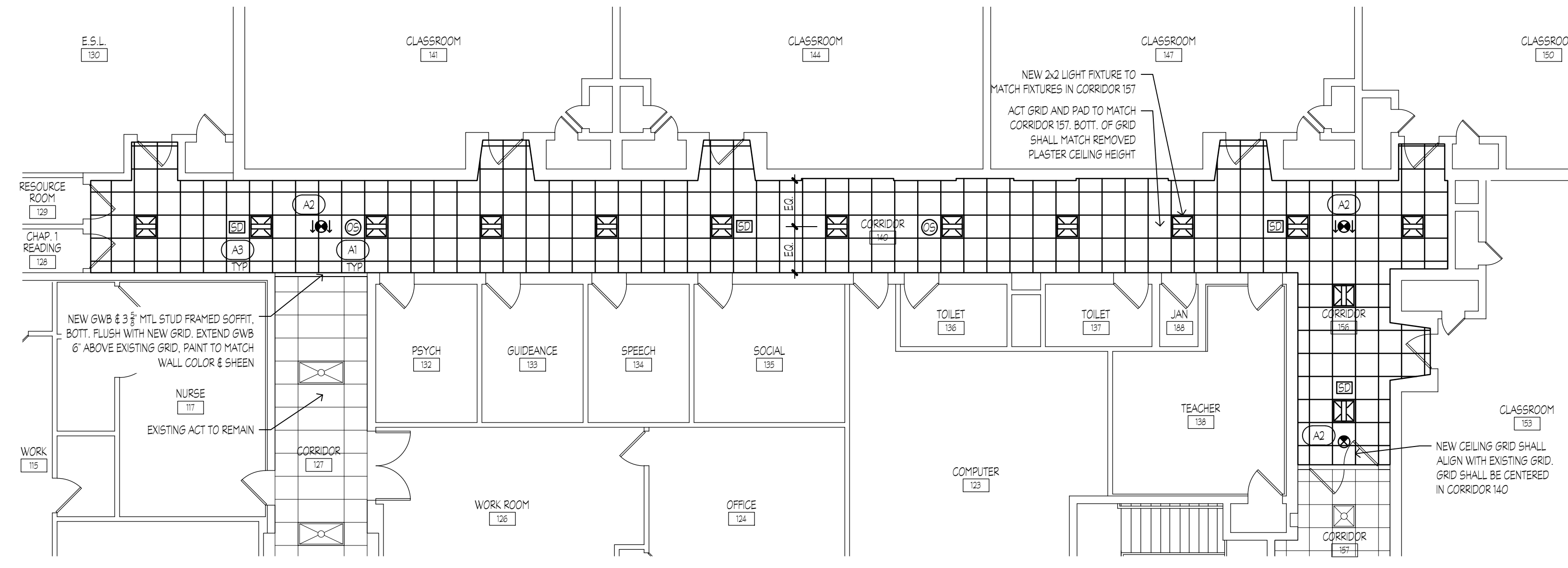

2 NEW RCP
18-21-07

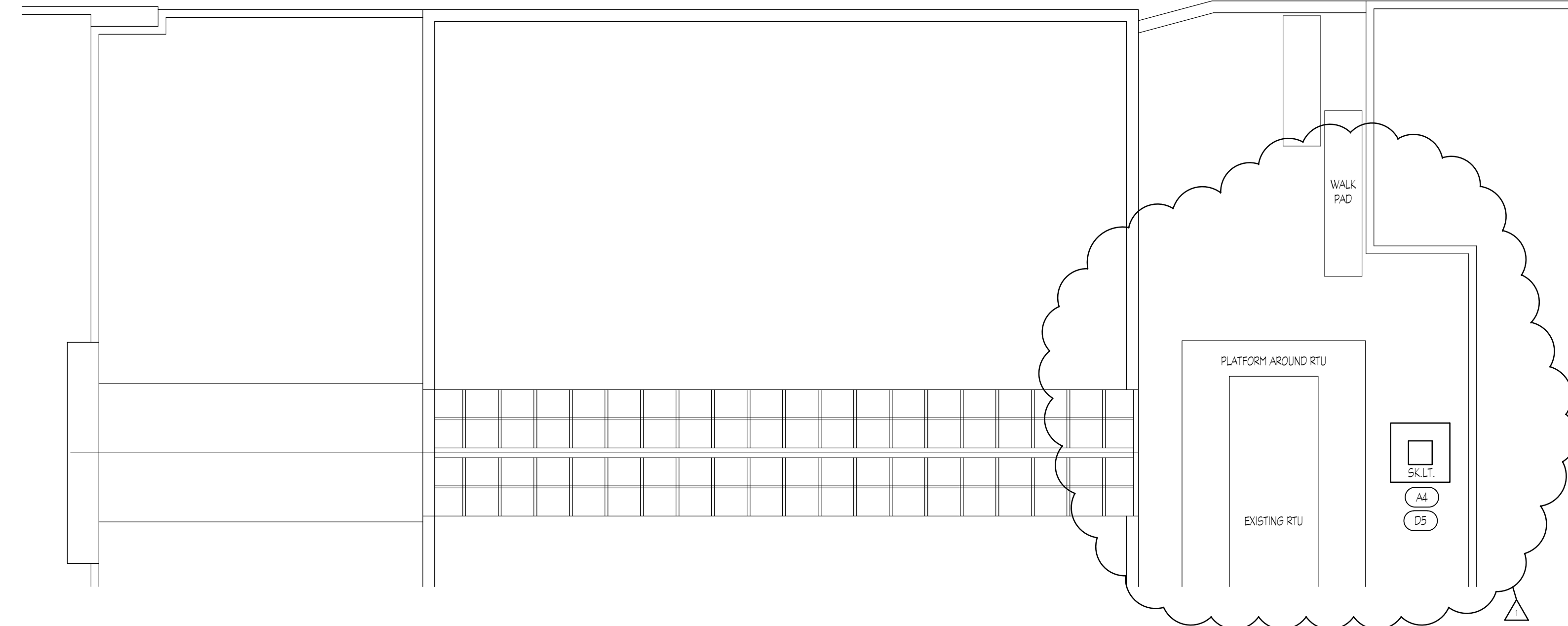
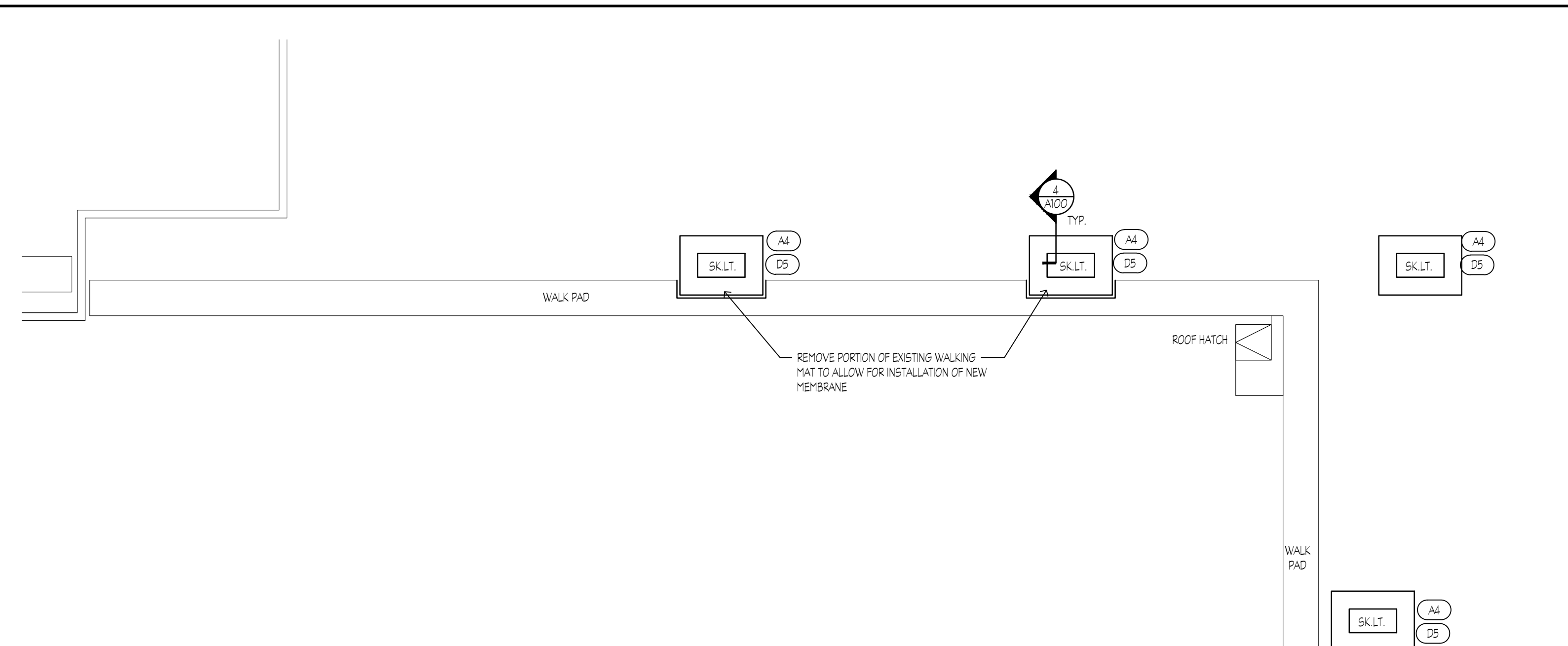

3 ROOF PLAN
18-21-07

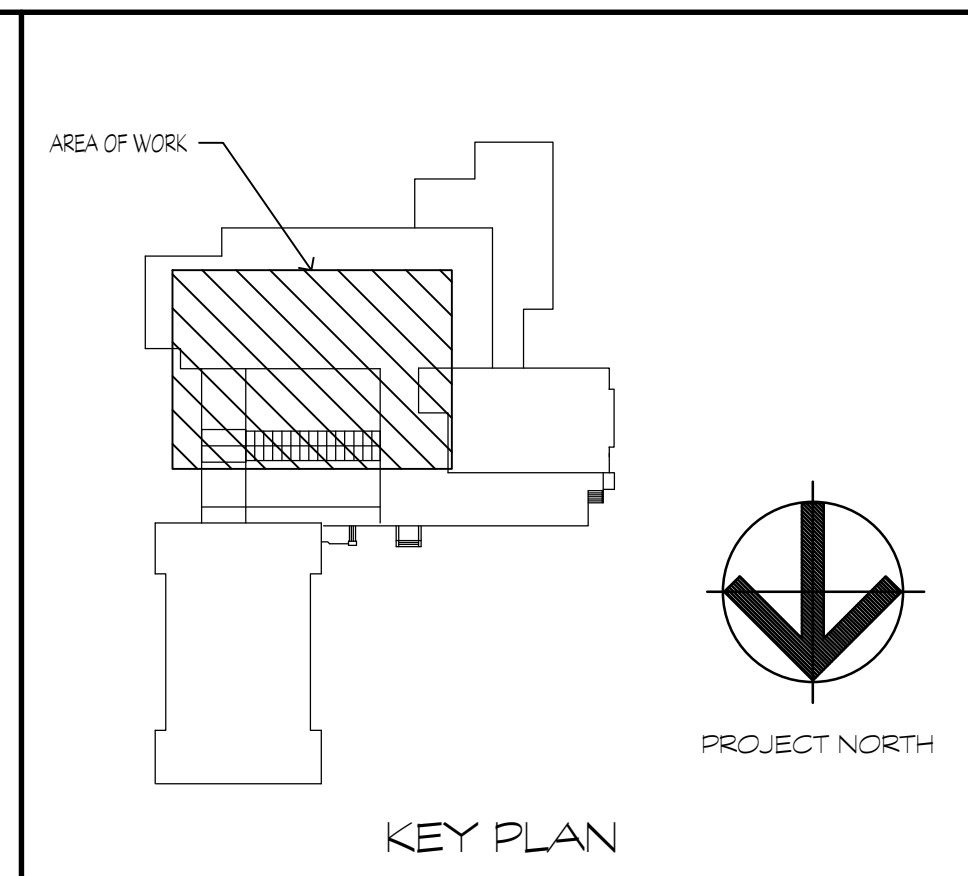

GENERAL DEMOLITION NOTES

- CONSULT OWNER FOR BUILDING HAZMAT TESTING INFORMATION AND ABATEMENT DRAWINGS AND SPECIFICATIONS PRIOR TO ANY REMOVALS.
- CONTRACTOR IS RESPONSIBLE FOR PROJECT-REQUIRED DEMOLITION WHERE BUILDING HAZMAT TESTING HAS INDICATED HAZARDOUS MATERIALS ARE NOT PRESENT. IF IN SCOPE OF OWNER'S ABATEMENT DRAWINGS AND SPECIFICATIONS, AWAIT ABATEMENT UNDER SEPARATE CONTRACT BEFORE PROCEEDING WITH DEMOLITION. IF AREA IN QUESTION HAS NOT YET BEEN TESTED FOR HAZMAT, NOTIFY OWNERS AND AWAIT FURTHER DIRECTION.
- CONTRACTORS SHALL FIELD VERIFY ALL CONDITIONS AND DIMENSIONS.
- COORDINATE ALL DEMOLITION WITH NEW WORK REQUIRED.
- EXISTING FIXTURES AND EQUIPMENT SHALL BE PROTECTED FROM DAMAGE.
- CONTRACTOR TO VERIFY ALL DIMENSIONS IN FIELD.
- CONTRACTOR ASSUMES ALL RESPONSIBILITY DURING CONST. AND WILL REPLACE ANY DAMAGE CAUSED DURING THE PROJECT AND PROVIDE ALL LABOR AND MATERIALS AT NO ADDITIONAL COST TO THE OWNER.
- REMOVE AND REINSTALL ALL MISC. ITEMS THAT CONFLICT WITH THE COMPLETING THE SCOPE OF WORK.
- PROVIDE NEW SUPPORT FOR ALL WIRING RUN ABOVE AND SUPPORTED ON EXISTING FRAMING BEING REMOVED.

DEMOLITION KEY NOTES (D5)

1. REMOVE PLASTER & MTL. LATHE FINISHED CEILING AND 2x4 WOOD FRAMING SUPPORTING FINISHED CEILING.
2. REMOVE EXISTING LIGHT FIXTURES AND ASSOCIATED WIRING BACK TO SOURCE. PROTECT ASSOCIATED WIRING FROM DAMAGE.
3. REMOVE EXISTING SMOKE DETECTORS AND STORE FOR RE-INSTALLATION IN NEW WORK.
4. REMOVE EXISTING OCCUPANCY SENSOR AND STORE FOR RE-INSTALLATION IN NEW WORK.
5. REMOVE SKYLIGHT AND ALL ASSOCIATED FRAMING.

GENERAL CONSTRUCTION NOTES

- PROTECT ITEMS THAT ARE EXISTING TO REMAIN.
- NEW LIGHTS AND OCCUPANCY SENSOR SHALL BE RECONNECTED TO EXISTING LIGHTING CIRCUIT.
- PAINT WALLS IN CORRIDOR 140 & 156. COLOR & SHEEN TO MATCH EXISTING.

CONSTRUCTION KEY NOTES (A4)

1. REINSTALL STORED OCCUPANCY SENSORS. PROVIDE ALL REQUIRED ACCESSORIES AND WIRING FOR NEW LOCATION.
2. PROVIDE NEW EXT. SIGN. CONNECT TO EXISTING POWER.
3. REINSTALL STORED SMOKE DETECTORS. PROVIDE ALL REQUIRED ACCESSORIES AND WIRING FOR NEW LOCATION.
4. PATCH ROOF AREA WHERE SKYLIGHTS ARE REMOVED. NEW ROOFING MATERIAL SHALL MATCH EXISTING. REFER TO MANUFACTURERS DETAILS. UTILIZE DETAILS REQUIRED FOR A 20 YR. WARRANTY.
5. NEW ACT GRID AND PADS TO MATCH EXISTING AT CORRIDOR 157. REFER TO MANUFACTURERS DETAILS FOR REQUIRED GRID BRACKING.

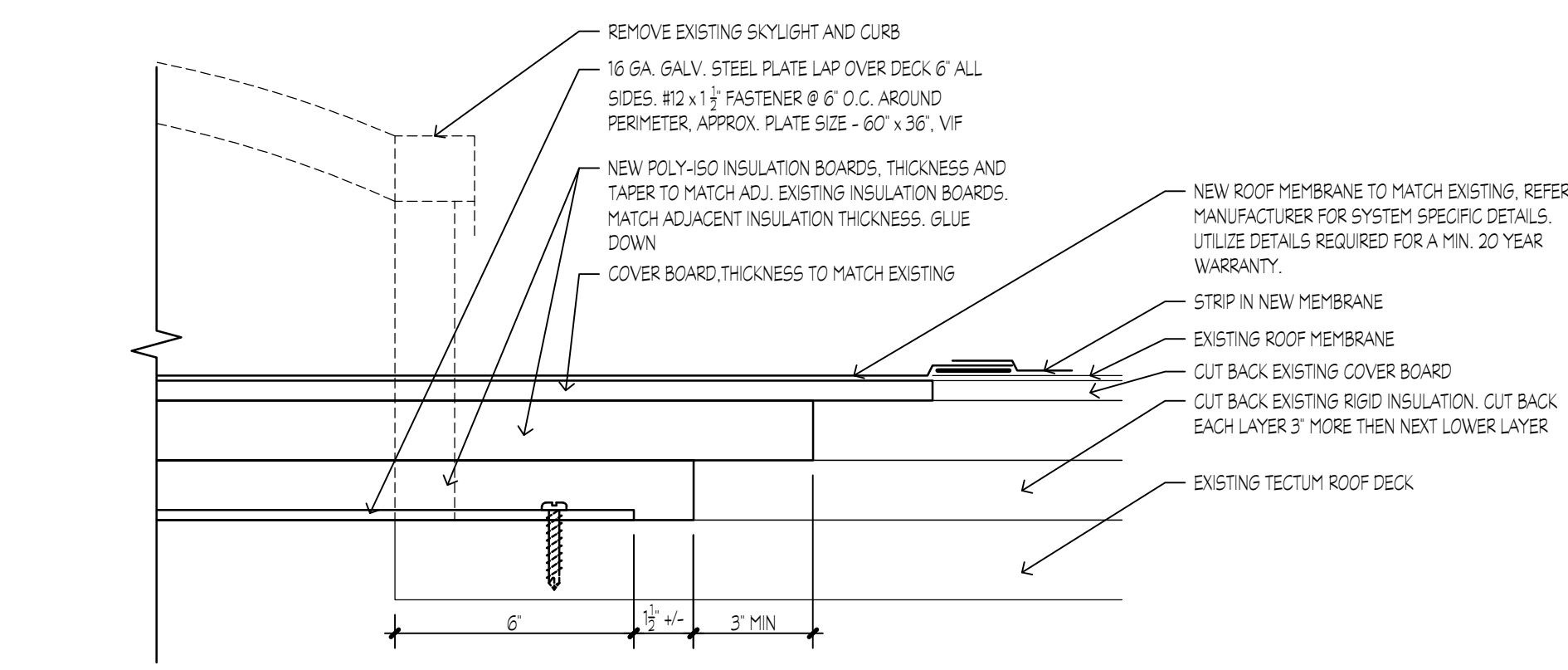

4 SKYLIGHT REMOVAL DETAIL
18-21-07

Project Title:
K.T. Murphy Elementary School
Corridor Ceiling Replacement & Skylight Removal
19 Horton Street
Stamford, Connecticut 06902



SILVER / PETRUCCI + ASSOCIATES
Architects / Engineers / Interior Designers
3190 Whitney Avenue, Hamden, CT 06518-2340
Tel. 203 230 9007 Fax. 203 230 8247
silverpetrucci.com

Revision	Description	Date	Revised By
1	ADD SKYLIGHT	6/11/2019	BCC

Drawing Title:
Demolition and New Work Plans

Date: 6/14/2019
Scale:
AS NOTED
Drawn By: BCC
Project Number: 19_0398
Drawing Number: **A100**