

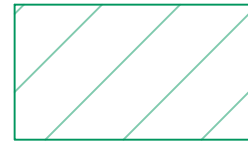

LEGEND

-  1951 ADDITION
-  1969 ADDITION
-  1994 ADDITION



Stark Elementary School
PCB Assessment
City of Stamford

Stamford, CT

DRAFT

MARK	DATE	DESCRIPTION
	12/10/2018	REV.1
PROJECT NO: S2087		
DATE: 3/14/2019		
FILE: Stark Mold Remediation2.dwg		
DRAWN BY: BG		
CHECKED BY: XX		
APPROVED BY: XX		



Building Construction Years
First Floor

SCALE: 1/16" = 1'

Figure 1.1

Last Saved: 3/14/2019
 Plotted On: Mar 14, 2019 11:38am By: BGaluzzi
 Tighe & Bond: J:\S2087 - Stamford\1033 - Mold Remediation\Consulting\Site\Drawings\CAD\Stark_Mold Remediation2.dwg

LEGEND

-  1951 ADDITION
-  1969 ADDITION
-  1994 ADDITION

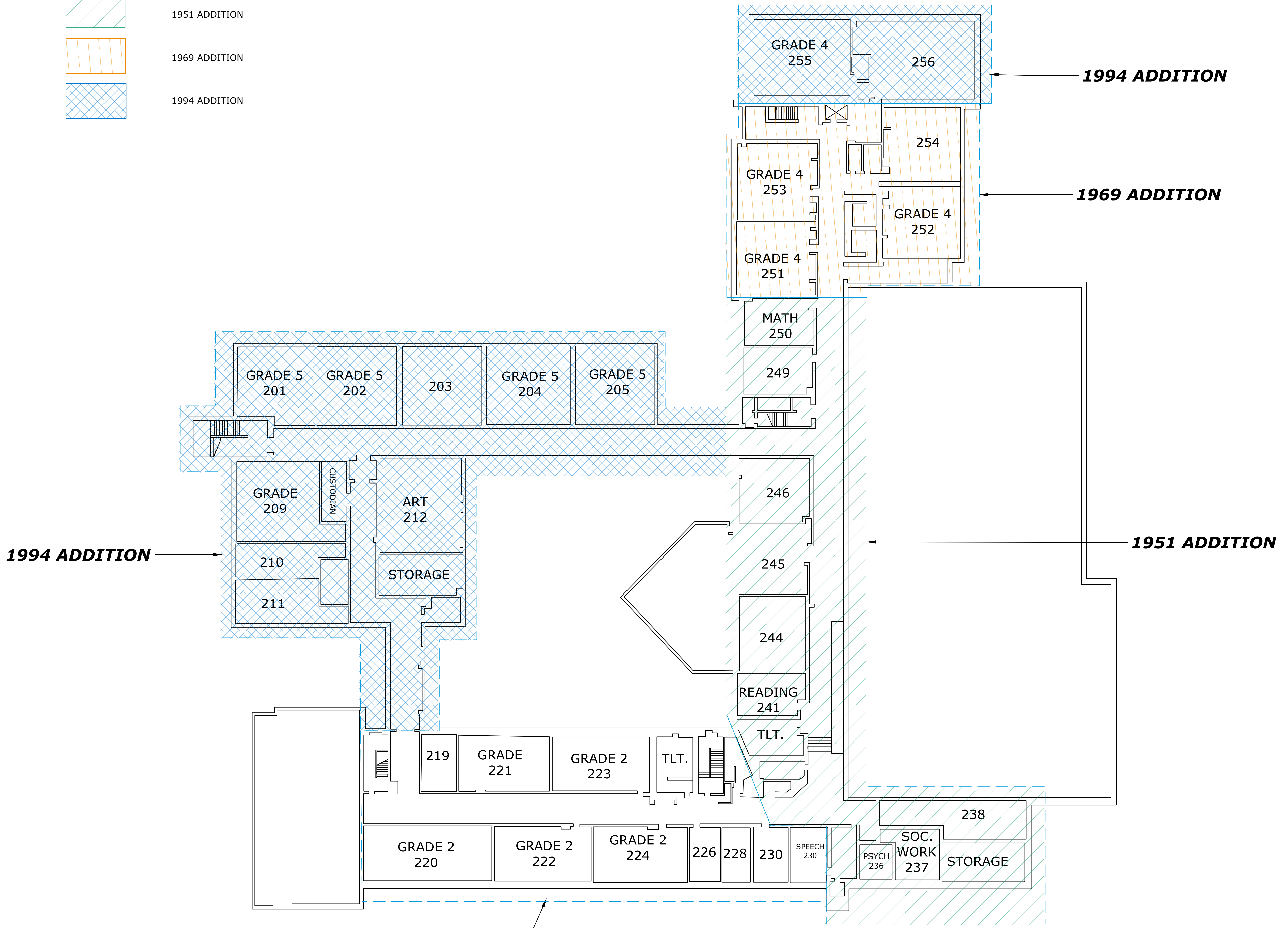

ORIGINAL BUILDING **SECOND FLOOR**

Stark Elementary School
PCB Assessment
City of Stamford

Stamford, CT

DRAFT

MARK	DATE	DESCRIPTION
	12/10/2018	REV. 1
PROJECT NO: S2087		
DATE: 3/14/2019		
FILE: Stark Mold Remediation2.dwg		
DRAWN BY: BG		
CHECKED: XX		
APPROVED: XX		

Building Construction Years
Second Floor

SCALE: 1/16" = 1'

Figure 1.2

Last Saved: 3/14/2019 11:38am By: BGaluzzi
 Plotted On: Mar 14, 2019 11:38am By: BGaluzzi
 Tighe & Bond: J:\S2087 - Stamford\033 - Mold Remediation - Consulting\Site\Stark\Drawings\CAD\Stark_Mold Remediation2.dwg

LEGEND

-  = PCB SOURCE SAMPLE LOCATIONS
- BOLDED SAMPLE** INDICATE PCBs IN CONCENTRATIONS >1 PPM, BUT < 50 PPM.
- BOXED SAMPLE** INDICATE PCBs IN CONCENTRATIONS ≥50 PPM.
- ND = NONE DETECTED

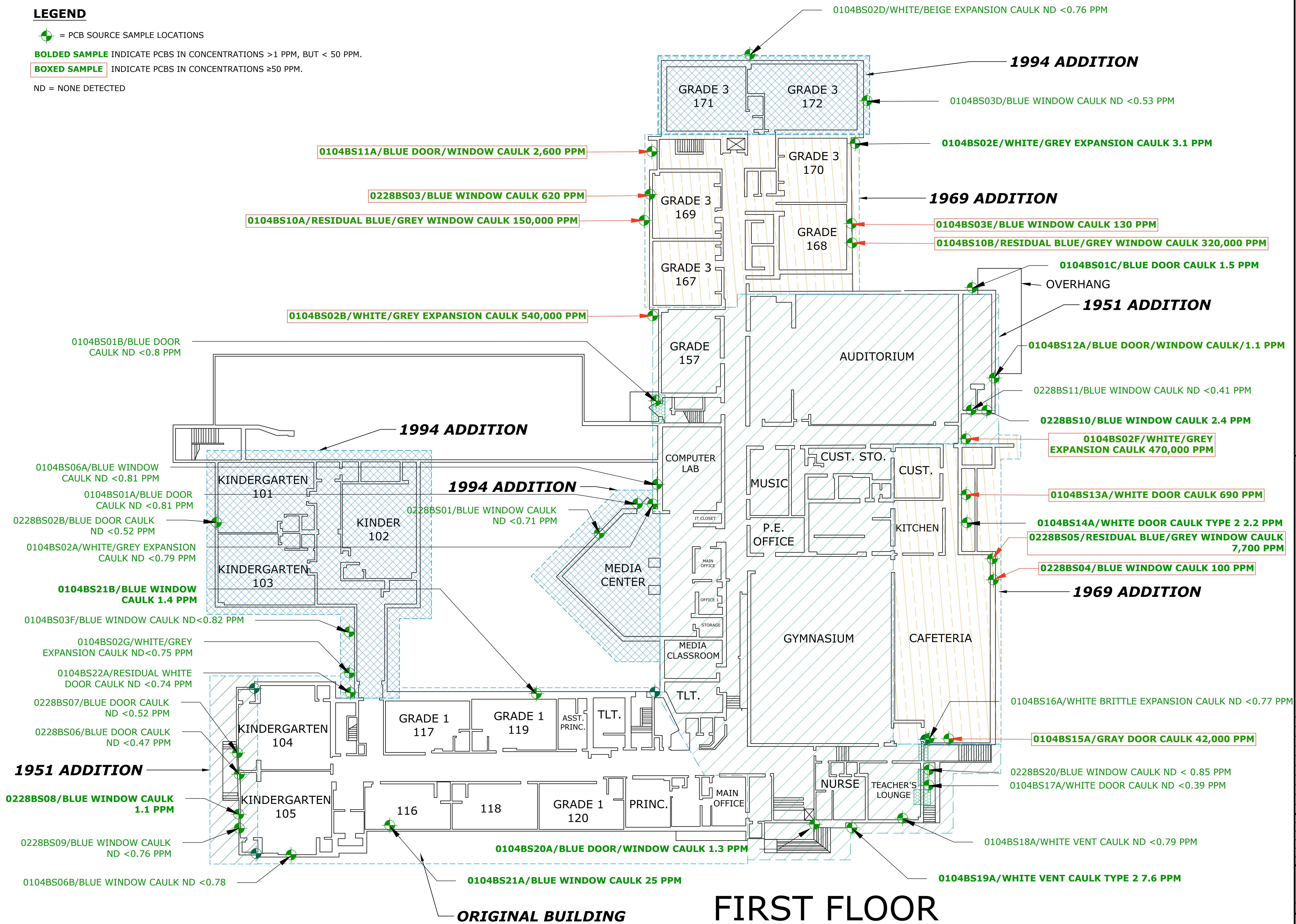

Stark Elementary School
PCB Assessment
City of Stamford

Stamford, CT

DRAFT

MARK	DATE	DESCRIPTION
PROJECT NO:	S2087	
DATE:	3/14/2019	
FILE:	Stark Mold Remediation2.dwg	
DRAWN BY:	BG	
CHECKED:	XX	
APPROVED:	XX	

PCB SUBSTRATE SAMPLE LOCATIONS - FIRST FLOOR

SCALE: 1/16" = 1'

Figure 2.1

Last Saved: 3/14/2019 10:38:00 AM
 Plotted On: Mar 14, 2019 11:38 AM By: BGaluzzi
 Tighe & Bond: J:\S2087 - Stamford\1033 - Mold Remediation\Stark Mold Remediation2.dwg

LEGEND

-  = PCB SOURCE SAMPLE LOCATIONS
- BOLDED SAMPLE** INDICATE PCBs IN CONCENTRATIONS >1 PPM, BUT < 50 PPM.
- BOXED SAMPLE** INDICATE PCBs IN CONCENTRATIONS ≥50 PPM.
- ND = NONE DETECTED

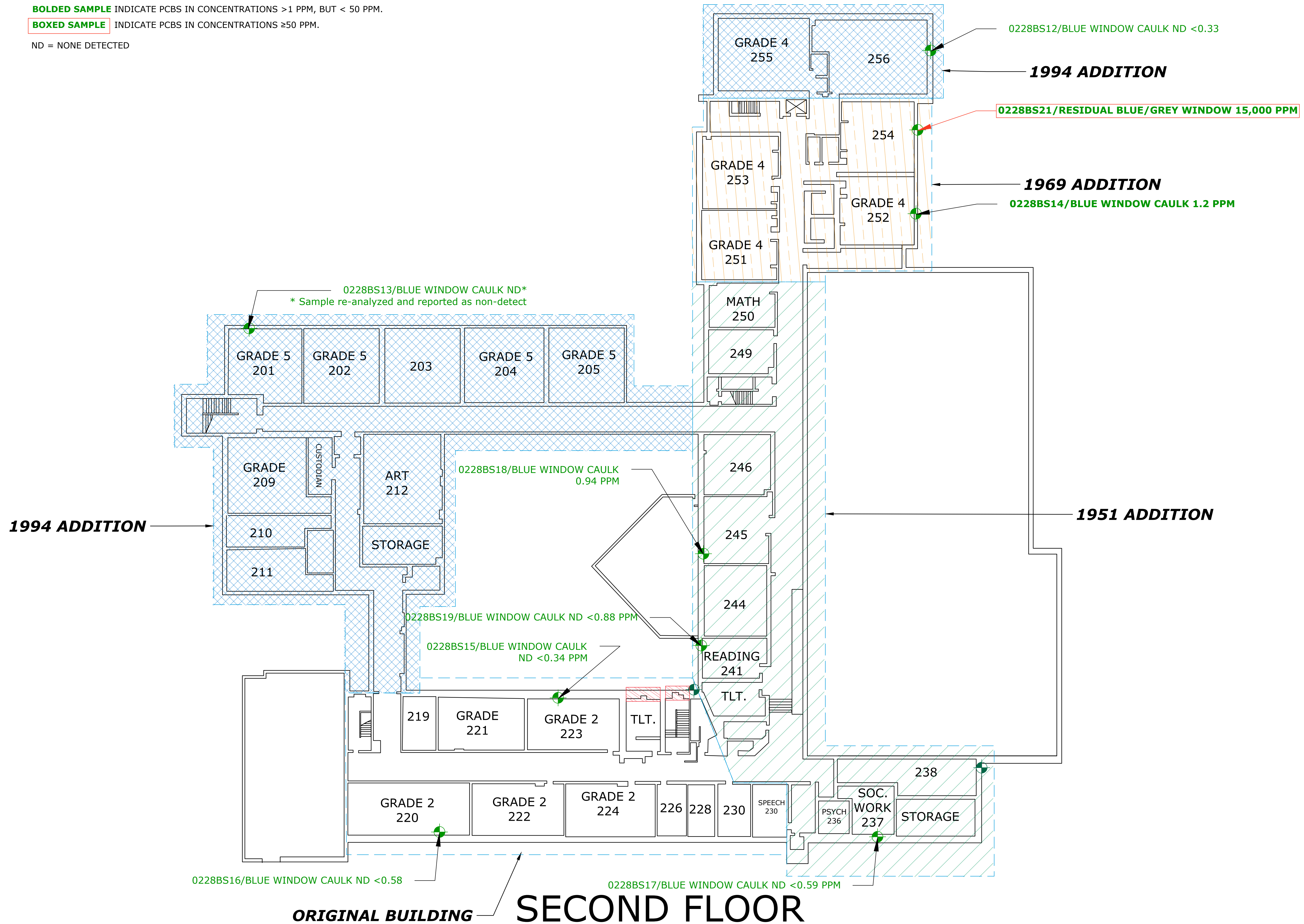

Stark Elementary School
PCB Assessment
City of Stamford

Stamford, CT

DRAFT

MARK	DATE	DESCRIPTION
PROJECT NO:	S2087	
DATE:	3/14/2019	
FILE:	Stark Mold Remediation2.dwg	
DRAWN BY:	BG	
CHECKED BY:	XX	
APPROVED:	XX	

PCB SOURCE SAMPLE LOCATIONS - SECOND FLOOR

SCALE: 1/16" = 1'

Figure 2.2

Last Saved: 3/14/2019 11:38am By: BGaluzzi
 Plotted On: Mar 14, 2019 11:38am By: BGaluzzi
 Tighe & Bond: \\S:\S2087 - Stamford\033 - Mold Remediation - Consulting\Site\Stark\Drawings\CAD\Stark_Mold Remediation2.dwg

LEGEND

-  = PCB SUBSTRATE SAMPLE LOCATIONS
- BOLDED SAMPLE** INDICATE PCBs IN CONCENTRATIONS >1 PPM, BUT < 50 PPM.
- BOXED SAMPLE** INDICATE PCBs IN CONCENTRATIONS ≥50 PPM.
- ND = NONE DETECTED

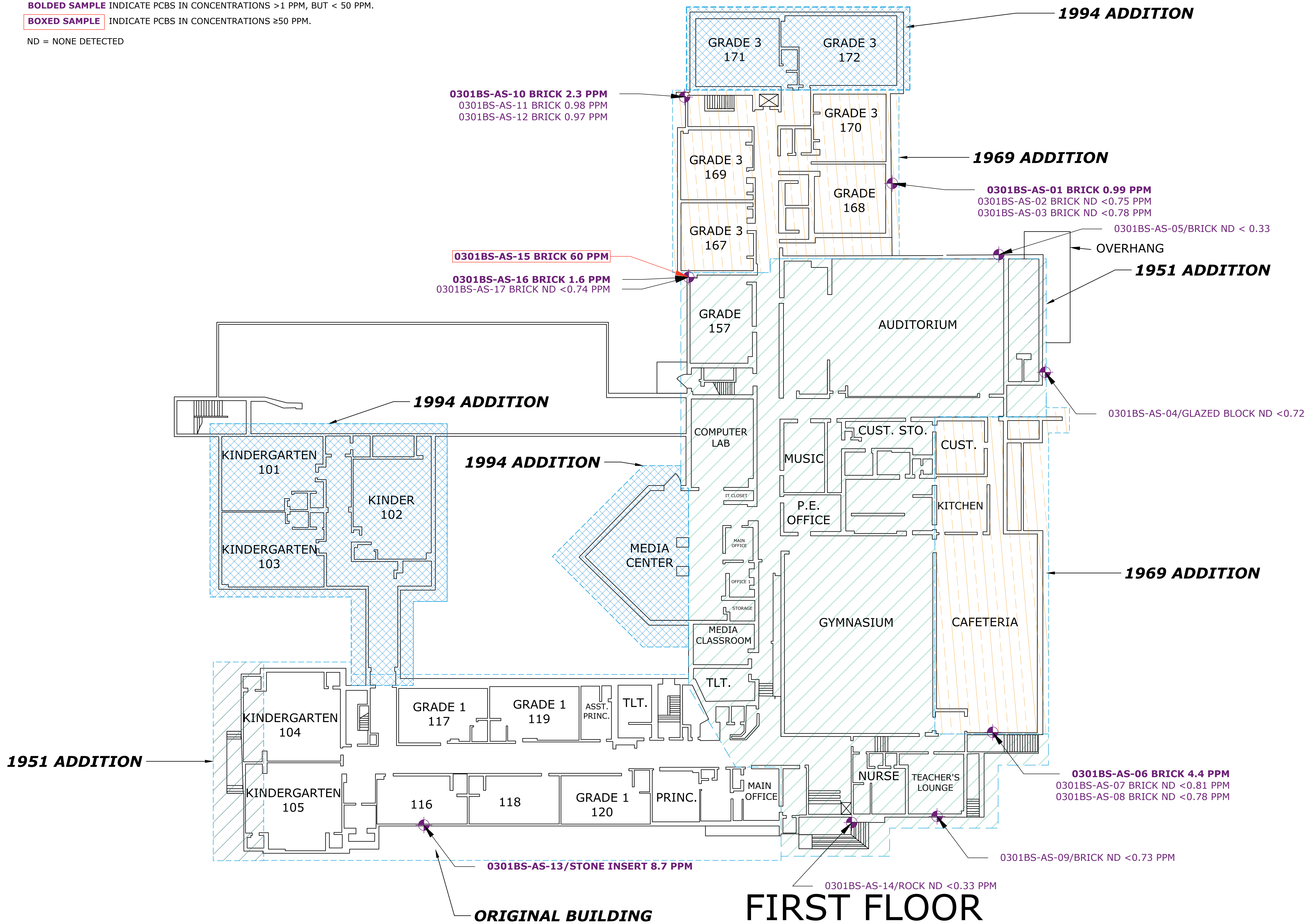

Stark Elementary School
PCB Assessment
City of Stamford

Stamford, CT

DRAFT

MARK	DATE	DESCRIPTION
PROJECT NO:	S2087	
DATE:	3/14/2019	
FILE:	Stark Mold Remediation2.dwg	
DRAWN BY:	BG	
CHECKED:	XX	
APPROVED:	XX	

PCB SUBSTRATE SAMPLE LOCATIONS - FIRST FLOOR







SCALE: 1/16" = 1'

Figure 3.1

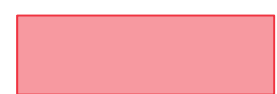

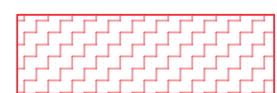
Last Saved: 3/14/2019 11:37am By: BGaluzetti
 Plotted On: Mar 14, 2019 11:37am By: BGaluzetti
 Tighe & Bond: \\S:\S2087 - Stamford\1033 - Mold Remediation - Consulting\Site\Drawings\CAD\Stark - Mold Remediation2.dwg

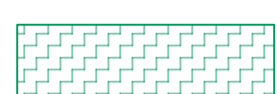
LEGEND:

ORIGINAL BUILDING - RED

-  = 1.) REMOVAL AND OFF-SITE DISPOSAL OF THE EXTERIOR BLUE WINDOW CAULKING, MASONRY DECORATIVE INSERTS, AND EXTERIOR WINDOW FRAME, GLASS, AND GLAZING (AWAITING CHARACTERIZATION SAMPLING) AS CTDEEP REGULATED PCB WASTE (SOURCE MATERIALS <50 PPM PCBs). REMOVAL SHALL INCLUDE FULL MASONRY DECORATIVE INSERT REMOVAL BACK TO ADJACENT BRICK.
 -  = 2.) REMOVAL AND OFF-SITE DISPOSAL OF THE EXTERIOR BLUE WINDOW CAULKING AS GENERAL CONSTRUCTION AND DEMOLITION WASTE.
 -  = 3.) REMOVAL AND OFF-SITE DISPOSAL OF THE EXTERIOR RESIDUAL WHITE DOOR CAULKING AS GENERAL CONSTRUCTION AND DEMOLITION WASTE.
- 1951 BUILDING ADDITION - GREEN**
-  = 1.) REMOVAL AND OFF-SITE DISPOSAL OF THE EXTERIOR BLUE WINDOW CAULKING, AND EXTERIOR WINDOW FRAME, GLASS, AND GLAZING (AWAITING CHARACTERIZATION SAMPLING) AS CTDEEP REGULATED PCB WASTE (SOURCE MATERIALS <50 PPM PCBs).
 -  = 2.) REMOVAL AND OFF-SITE DISPOSAL OF THE EXTERIOR BLUE STORE FRONT WINDOW/DOOR CAULKING, AND EXTERIOR STORE FRONT WINDOW/DOOR FRAME, GLASS, AND GLAZING (AWAITING CHARACTERIZATION SAMPLING) AS CTDEEP REGULATED PCB WASTE (SOURCE MATERIALS <50 PPM PCBs).
 -  = 3.) REMOVAL AND OFF-SITE DISPOSAL OF THE EXTERIOR WHITE VENT CAULKING - TYPE 1 AS GENERAL CONSTRUCTION AND DEMOLITION WASTE. REMOVAL AND OFF-SITE DISPOSAL OF THE EXTERIOR WHITE VENT CAULKING - TYPE 2 AND EXTERIOR VENT FRAME (AWAITING CHARACTERIZATION SAMPLING) AS CTDEEP REGULATED PCB WASTE (SOURCE MATERIALS <50 PPM PCBs) MIXED WITH NON-FRIABLE ASBESTOS.
 -  = 4.) REMOVAL AND OFF-SITE DISPOSAL OF THE EXTERIOR BLUE AND/OR WHITE DOOR CAULKING AS GENERAL CONSTRUCTION AND DEMOLITION WASTE.

1969 BUILDING ADDITION - YELLOW

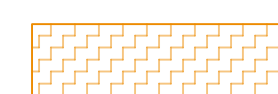
-  = 1.) REMOVAL AND OFF-SITE DISPOSAL OF THE EXTERIOR BLUE WINDOW CAULKING, EXTERIOR RESIDUAL GREY/BLUE WINDOW CAULKING, AND EXTERIOR WINDOW FRAME, GLASS, AND GLAZING AS PCB BULK PRODUCT WASTE (SOURCE MATERIALS ≥50 PPM PCBs). REMOVAL AND OFF-SITE DISPOSAL OF MASONRY BRICK AT JAMBS, HEADER, AND SILL TO A DISTANCE OF 6 INCHES AS PCB PRODUCT WASTE (SOURCE MATERIALS ≥50 PPM PCBs) IN ACCORDANCE WITH EPA PCB BULK PRODUCT WASTE REINTERPRETATION
-  = 2.) REMOVAL AND OFF-SITE DISPOSAL OF THE EXTERIOR BLUE WINDOW/DOOR CAULKING AND EXTERIOR WINDOW/DOOR FRAME, GLASS, AND GLAZING AS PCB BULK PRODUCT WASTE (SOURCE MATERIALS ≥50 PPM PCBs). REMOVAL AND OFF-SITE DISPOSAL OF MASONRY BRICK AT JAMBS AND HEADER TO A DISTANCE OF 6 INCHES AS PCB PRODUCT WASTE (SOURCE MATERIALS ≥50 PPM PCBs) IN ACCORDANCE WITH EPA PCB BULK PRODUCT WASTE REINTERPRETATION
-  = 3.) REMOVAL AND OFF-SITE DISPOSAL OF THE EXTERIOR WHITE DOOR CAULKING -TYPE 1 AND 2, EXTERIOR GREY DOOR CAULKING, AND EXTERIOR DOOR FRAMES AS PCB BULK PRODUCT WASTE (SOURCE MATERIALS ≥50 PPM PCBs). REMOVAL AND OFF-SITE DISPOSAL OF MASONRY BRICK AT JAMBS AND HEADER TO A DISTANCE OF 6 INCHES AS PCB PRODUCT WASTE (SOURCE MATERIALS ≥50 PPM PCBs) IN ACCORDANCE WITH EPA PCB BULK PRODUCT WASTE REINTERPRETATION

1994 BUILDING ADDITION - BLUE

-  = 1.) REMOVAL AND OFF-SITE DISPOSAL OF THE EXTERIOR BLUE WINDOW AND DOOR CAULKING AS GENERAL CONSTRUCTION AND DEMOLITION WASTE.

 = EXPANSION JOINT SAMPLE LOCATION. COLORS CORRESPOND TO DATE OF MATERIAL TESTED.
GREEN = 1951 ADDITION
YELLOW = 1969 ADDITION
BLUE = 1994 ADDITION

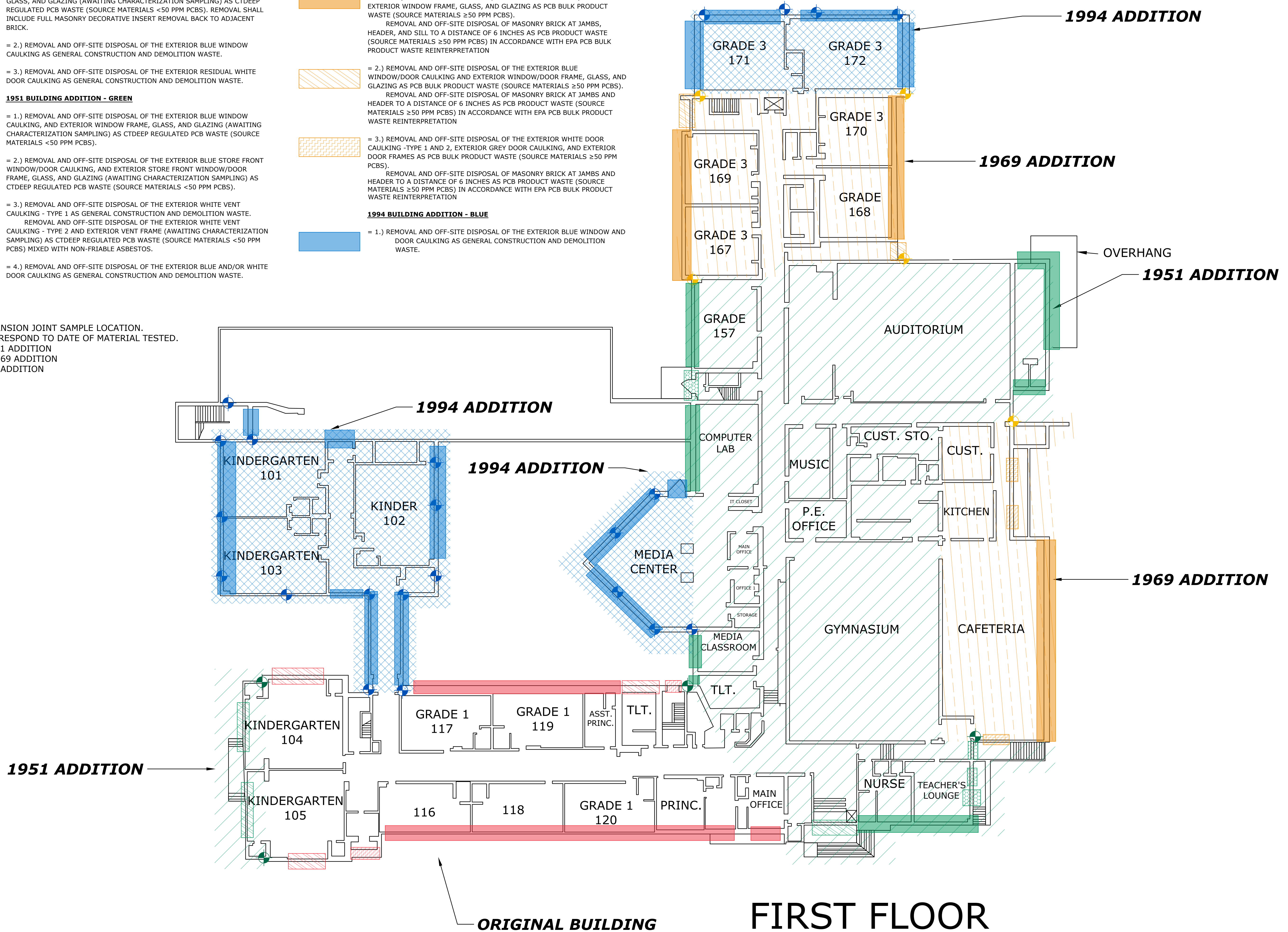

FIRST FLOOR

Stark Elementary School
PCB Assessment
City of Stamford

Stamford, CT

DRAFT

MARK	DATE	DESCRIPTION
PROJECT NO:	S2087	
DATE:	3/14/2019	
FILE:	Stark Mold Remediation2.dwg	
DRAWN BY:	BG	
CHECKED:	XX	
APPROVED:	XX	

FLOOR PLANS
FIRST FLOOR

SCALE: 1/16" = 1'

Figure 5.1

LEGEND:

ORIGINAL BUILDING - RED

= 1.) REMOVAL AND OFF-SITE DISPOSAL OF THE EXTERIOR BLUE WINDOW CAULKING, MASONRY DECORATIVE INSERTS, AND EXTERIOR WINDOW FRAME, GLASS, AND GLAZING (AWAITING CHARACTERIZATION SAMPLING) AS CTDEEP REGULATED PCB WASTE (SOURCE MATERIALS <50 PPM PCBs). REMOVAL SHALL INCLUDE FULL MASONRY DECORATIVE INSERT REMOVAL BACK TO ADJACENT BRICK.

= 2.) REMOVAL AND OFF-SITE DISPOSAL OF THE EXTERIOR BLUE WINDOW CAULKING AS GENERAL CONSTRUCTION AND DEMOLITION WASTE.

= 3.) REMOVAL AND OFF-SITE DISPOSAL OF THE EXTERIOR RESIDUAL WHITE DOOR CAULKING AS GENERAL CONSTRUCTION AND DEMOLITION WASTE.

1951 BUILDING ADDITION - GREEN

= 1.) REMOVAL AND OFF-SITE DISPOSAL OF THE EXTERIOR BLUE WINDOW CAULKING, AND EXTERIOR WINDOW FRAME, GLASS, AND GLAZING (AWAITING CHARACTERIZATION SAMPLING) AS CTDEEP REGULATED PCB WASTE (SOURCE MATERIALS <50 PPM PCBs).

= 2.) REMOVAL AND OFF-SITE DISPOSAL OF THE EXTERIOR BLUE STORE FRONT WINDOW/DOOR CAULKING, AND EXTERIOR STORE FRONT WINDOW/DOOR FRAME, GLASS, AND GLAZING (AWAITING CHARACTERIZATION SAMPLING) AS CTDEEP REGULATED PCB WASTE (SOURCE MATERIALS <50 PPM PCBs).

= 3.) REMOVAL AND OFF-SITE DISPOSAL OF THE EXTERIOR WHITE VENT CAULKING - TYPE 1 AS GENERAL CONSTRUCTION AND DEMOLITION WASTE. REMOVAL AND OFF-SITE DISPOSAL OF THE EXTERIOR WHITE VENT CAULKING - TYPE 2 AND EXTERIOR VENT FRAME (AWAITING CHARACTERIZATION SAMPLING) AS CTDEEP REGULATED PCB WASTE (SOURCE MATERIALS <50 PPM PCBs) MIXED WITH NON-FRIABLE ASBESTOS.

= 4.) REMOVAL AND OFF-SITE DISPOSAL OF THE EXTERIOR BLUE AND/OR WHITE DOOR CAULKING AS GENERAL CONSTRUCTION AND DEMOLITION WASTE.

1969 BUILDING ADDITION - YELLOW

= 1.) REMOVAL AND OFF-SITE DISPOSAL OF THE EXTERIOR BLUE WINDOW CAULKING, EXTERIOR RESIDUAL GREY/BLUE WINDOW CAULKING, AND EXTERIOR WINDOW FRAME, GLASS, AND GLAZING AS PCB BULK PRODUCT WASTE (SOURCE MATERIALS ≥50 PPM PCBs).
REMOVAL AND OFF-SITE DISPOSAL OF MASONRY BRICK AT JAMBS, HEADER, AND SILL TO A DISTANCE OF 6 INCHES AS PCB PRODUCT WASTE (SOURCE MATERIALS ≥50 PPM PCBs) IN ACCORDANCE WITH EPA PCB BULK PRODUCT WASTE REINTERPRETATION

= 2.) REMOVAL AND OFF-SITE DISPOSAL OF THE EXTERIOR BLUE WINDOW/DOOR CAULKING AND EXTERIOR WINDOW/DOOR FRAME, GLASS, AND GLAZING AS PCB BULK PRODUCT WASTE (SOURCE MATERIALS ≥50 PPM PCBs).
REMOVAL AND OFF-SITE DISPOSAL OF MASONRY BRICK AT JAMBS AND HEADER TO A DISTANCE OF 6 INCHES AS PCB PRODUCT WASTE (SOURCE MATERIALS ≥50 PPM PCBs) IN ACCORDANCE WITH EPA PCB BULK PRODUCT WASTE REINTERPRETATION

= 3.) REMOVAL AND OFF-SITE DISPOSAL OF THE EXTERIOR WHITE DOOR CAULKING -TYPE 1 AND 2, EXTERIOR GREY DOOR CAULKING, AND EXTERIOR DOOR FRAMES AS PCB BULK PRODUCT WASTE (SOURCE MATERIALS ≥50 PPM PCBs).
REMOVAL AND OFF-SITE DISPOSAL OF MASONRY BRICK AT JAMBS AND HEADER TO A DISTANCE OF 6 INCHES AS PCB PRODUCT WASTE (SOURCE MATERIALS ≥50 PPM PCBs) IN ACCORDANCE WITH EPA PCB BULK PRODUCT WASTE REINTERPRETATION

1994 BUILDING ADDITION - BLUE

= 1.) REMOVAL AND OFF-SITE DISPOSAL OF THE EXTERIOR BLUE WINDOW AND DOOR CAULKING AS GENERAL CONSTRUCTION AND DEMOLITION WASTE.

⊕ = EXPANSION JOINT SAMPLE LOCATION.
COLORS CORRESPOND TO DATE OF MATERIAL TESTED.
GREEN = 1951 ADDITION
YELLOW = 1969 ADDITION
BLUE = 1994 ADDITION

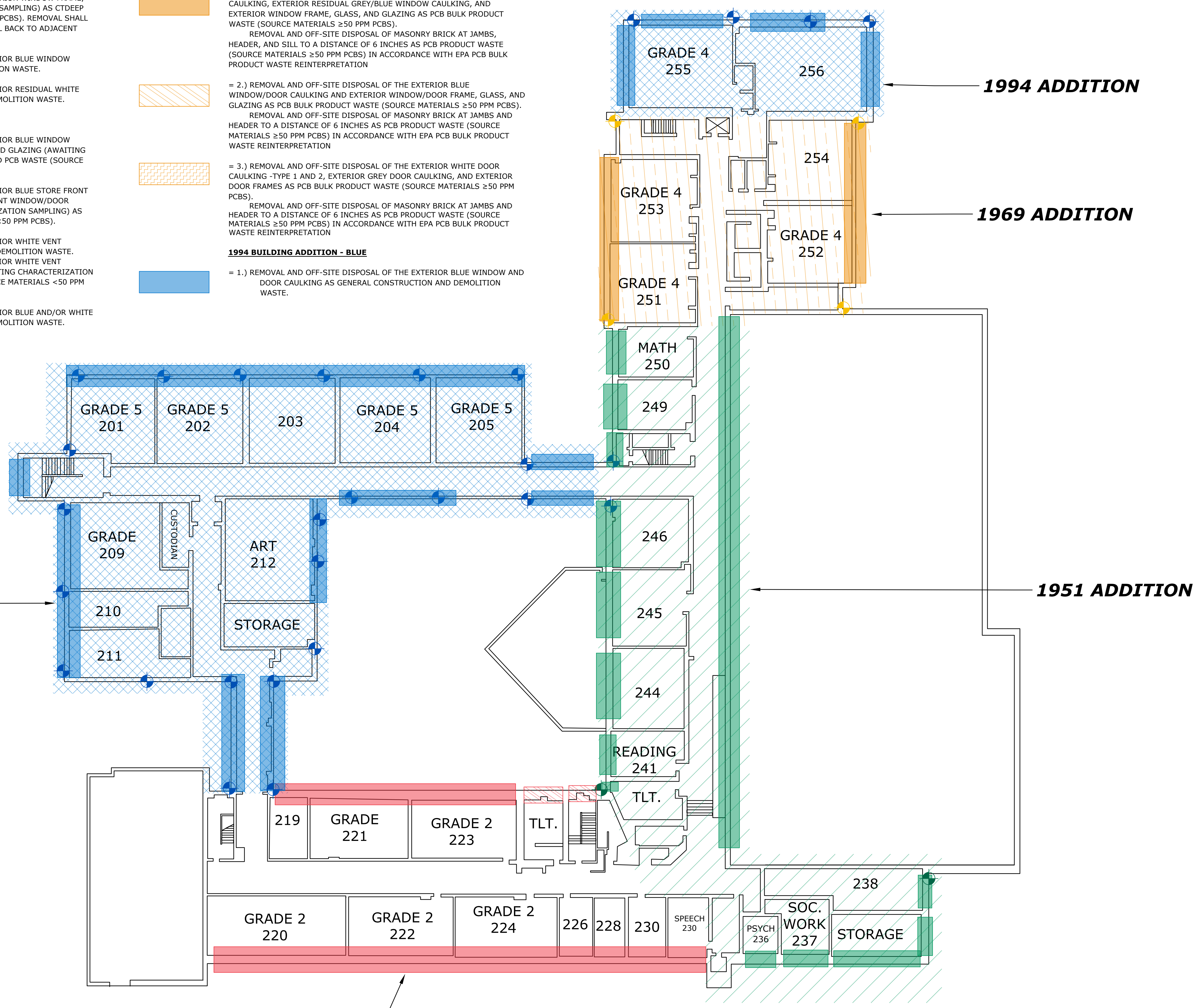

ORIGINAL BUILDING SECOND FLOOR

Stark Elementary School
PCB Assessment
City of Stamford

Stamford, CT

DRAFT

MARK	DATE	DESCRIPTION
	12/10/2018	REV. 1
PROJECT NO: S2087		
DATE: 3/14/2019		
FILE: Stark Mold Remediation2.dwg		
DRAWN BY: BG		
CHECKED: XX		
APPROVED: XX		

FLOOR PLANS
SECOND FLOOR

SCALE: 1/16" = 1'

Figure 5.2

Plot: S:\proj\2019\0219
 Plotted On: Mar 14, 2019 2:11pm By: BGautzetti
 Tighe & Bond: S:\proj\2019\0219\Remediation\Consulting\Sites\Stark\Drawings\CAD\Stark_Mold_Remediation2.dwg

LEGEND:

ORIGINAL BUILDING - RED

 = 1.) REMOVAL AND OFF-SITE DISPOSAL OF THE EXTERIOR BLUE WINDOW CAULKING, MASONRY DECORATIVE INSERTS, AND EXTERIOR WINDOW FRAME, GLASS, AND GLAZING (AWAITING CHARACTERIZATION SAMPLING) AS CTDEEP REGULATED PCB WASTE (SOURCE MATERIALS <50 PPM PCBs). REMOVAL SHALL INCLUDE FULL MASONRY DECORATIVE INSERT REMOVAL BACK TO ADJACENT BRICK.

 = 2.) REMOVAL AND OFF-SITE DISPOSAL OF THE EXTERIOR BLUE WINDOW CAULKING AS GENERAL CONSTRUCTION AND DEMOLITION WASTE.

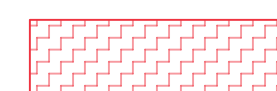
 = 3.) REMOVAL AND OFF-SITE DISPOSAL OF THE EXTERIOR RESIDUAL WHITE DOOR CAULKING AS GENERAL CONSTRUCTION AND DEMOLITION WASTE.

1951 BUILDING ADDITION - GREEN

 = 1.) REMOVAL AND OFF-SITE DISPOSAL OF THE EXTERIOR BLUE WINDOW CAULKING, AND EXTERIOR WINDOW FRAME, GLASS, AND GLAZING (AWAITING CHARACTERIZATION SAMPLING) AS CTDEEP REGULATED PCB WASTE (SOURCE MATERIALS <50 PPM PCBs).

 = 2.) REMOVAL AND OFF-SITE DISPOSAL OF THE EXTERIOR BLUE STORE FRONT WINDOW/DOOR CAULKING, AND EXTERIOR STORE FRONT WINDOW/DOOR FRAME, GLASS, AND GLAZING (AWAITING CHARACTERIZATION SAMPLING) AS CTDEEP REGULATED PCB WASTE (SOURCE MATERIALS <50 PPM PCBs).

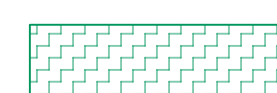
 = 3.) REMOVAL AND OFF-SITE DISPOSAL OF THE EXTERIOR WHITE VENT CAULKING - TYPE 1 AS GENERAL CONSTRUCTION AND DEMOLITION WASTE. REMOVAL AND OFF-SITE DISPOSAL OF THE EXTERIOR WHITE VENT CAULKING - TYPE 2 AND EXTERIOR VENT FRAME (AWAITING CHARACTERIZATION SAMPLING) AS CTDEEP REGULATED PCB WASTE (SOURCE MATERIALS <50 PPM PCBs) MIXED WITH NON-FRIABLE ASBESTOS.

 = 4.) REMOVAL AND OFF-SITE DISPOSAL OF THE EXTERIOR BLUE AND/OR WHITE DOOR CAULKING AS GENERAL CONSTRUCTION AND DEMOLITION WASTE.

1969 BUILDING ADDITION - YELLOW

 = 1.) REMOVAL AND OFF-SITE DISPOSAL OF THE EXTERIOR BLUE WINDOW CAULKING, EXTERIOR RESIDUAL GREY/BLUE WINDOW CAULKING, AND EXTERIOR WINDOW FRAME, GLASS, AND GLAZING AS PCB BULK PRODUCT WASTE (SOURCE MATERIALS ≥50 PPM PCBs).
REMOVAL AND OFF-SITE DISPOSAL OF MASONRY BRICK AT JAMBS, HEADER, AND SILL TO A DISTANCE OF 6 INCHES AS PCB PRODUCT WASTE (SOURCE MATERIALS ≥50 PPM PCBs) IN ACCORDANCE WITH EPA PCB BULK PRODUCT WASTE REINTERPRETATION

 = 2.) REMOVAL AND OFF-SITE DISPOSAL OF THE EXTERIOR BLUE WINDOW/DOOR CAULKING AND EXTERIOR WINDOW/DOOR FRAME, GLASS, AND GLAZING AS PCB BULK PRODUCT WASTE (SOURCE MATERIALS ≥50 PPM PCBs).
REMOVAL AND OFF-SITE DISPOSAL OF MASONRY BRICK AT JAMBS AND HEADER TO A DISTANCE OF 6 INCHES AS PCB PRODUCT WASTE (SOURCE MATERIALS ≥50 PPM PCBs) IN ACCORDANCE WITH EPA PCB BULK PRODUCT WASTE REINTERPRETATION

 = 3.) REMOVAL AND OFF-SITE DISPOSAL OF THE EXTERIOR WHITE DOOR CAULKING - TYPE 1 AND 2, EXTERIOR GREY DOOR CAULKING, AND EXTERIOR DOOR FRAMES AS PCB BULK PRODUCT WASTE (SOURCE MATERIALS ≥50 PPM PCBs).
REMOVAL AND OFF-SITE DISPOSAL OF MASONRY BRICK AT JAMBS AND HEADER TO A DISTANCE OF 6 INCHES AS PCB PRODUCT WASTE (SOURCE MATERIALS ≥50 PPM PCBs) IN ACCORDANCE WITH EPA PCB BULK PRODUCT WASTE REINTERPRETATION

 = 3.) REMOVAL AND OFF-SITE DISPOSAL OF THE EXTERIOR WHITE DOOR CAULKING - TYPE 1 AND 2, EXTERIOR GREY DOOR CAULKING, AND EXTERIOR DOOR FRAMES AS PCB BULK PRODUCT WASTE (SOURCE MATERIALS ≥50 PPM PCBs).
REMOVAL AND OFF-SITE DISPOSAL OF MASONRY BRICK AT JAMBS AND HEADER TO A DISTANCE OF 6 INCHES AS PCB PRODUCT WASTE (SOURCE MATERIALS ≥50 PPM PCBs) IN ACCORDANCE WITH EPA PCB BULK PRODUCT WASTE REINTERPRETATION

 = 3.) REMOVAL AND OFF-SITE DISPOSAL OF THE EXTERIOR WHITE DOOR CAULKING - TYPE 1 AND 2, EXTERIOR GREY DOOR CAULKING, AND EXTERIOR DOOR FRAMES AS PCB BULK PRODUCT WASTE (SOURCE MATERIALS ≥50 PPM PCBs).
REMOVAL AND OFF-SITE DISPOSAL OF MASONRY BRICK AT JAMBS AND HEADER TO A DISTANCE OF 6 INCHES AS PCB PRODUCT WASTE (SOURCE MATERIALS ≥50 PPM PCBs) IN ACCORDANCE WITH EPA PCB BULK PRODUCT WASTE REINTERPRETATION

1994 BUILDING ADDITION - BLUE

 = 1.) REMOVAL AND OFF-SITE DISPOSAL OF THE EXTERIOR BLUE WINDOW AND DOOR CAULKING AS GENERAL CONSTRUCTION AND DEMOLITION WASTE.

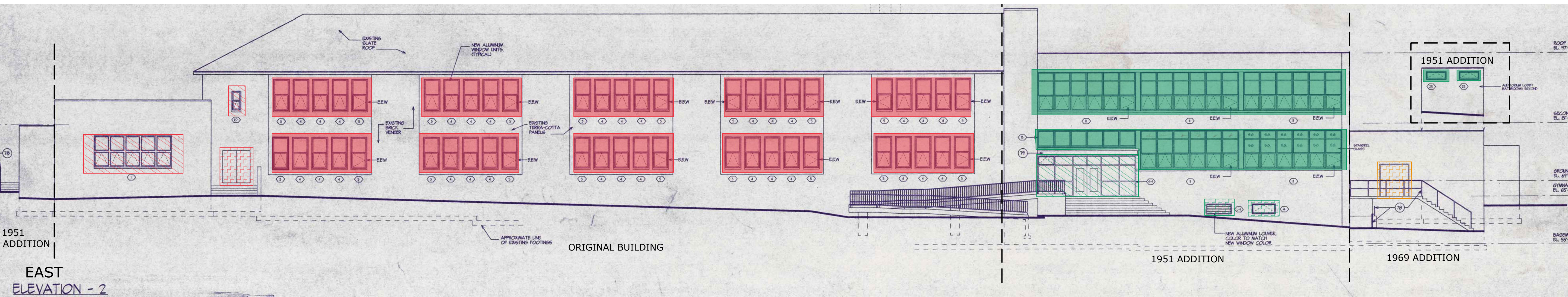
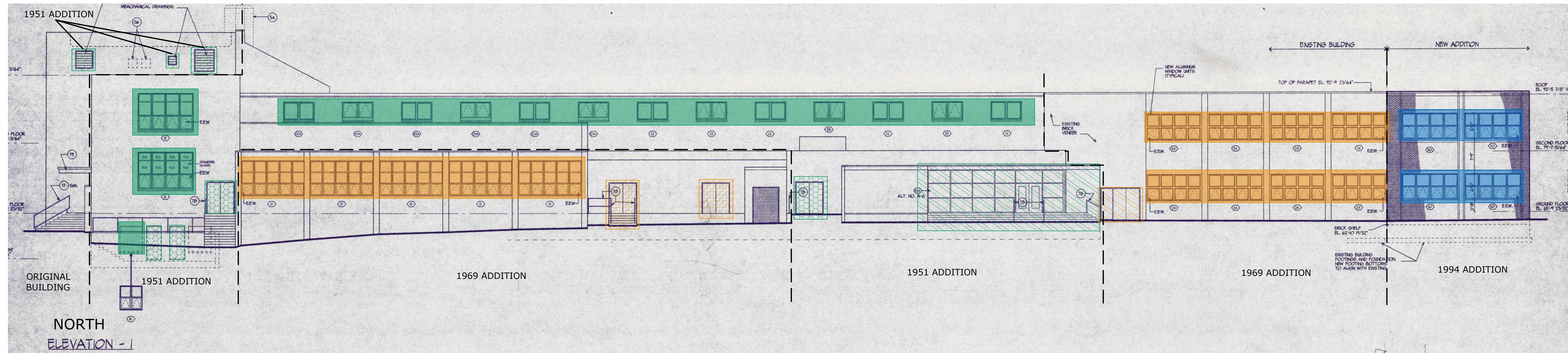
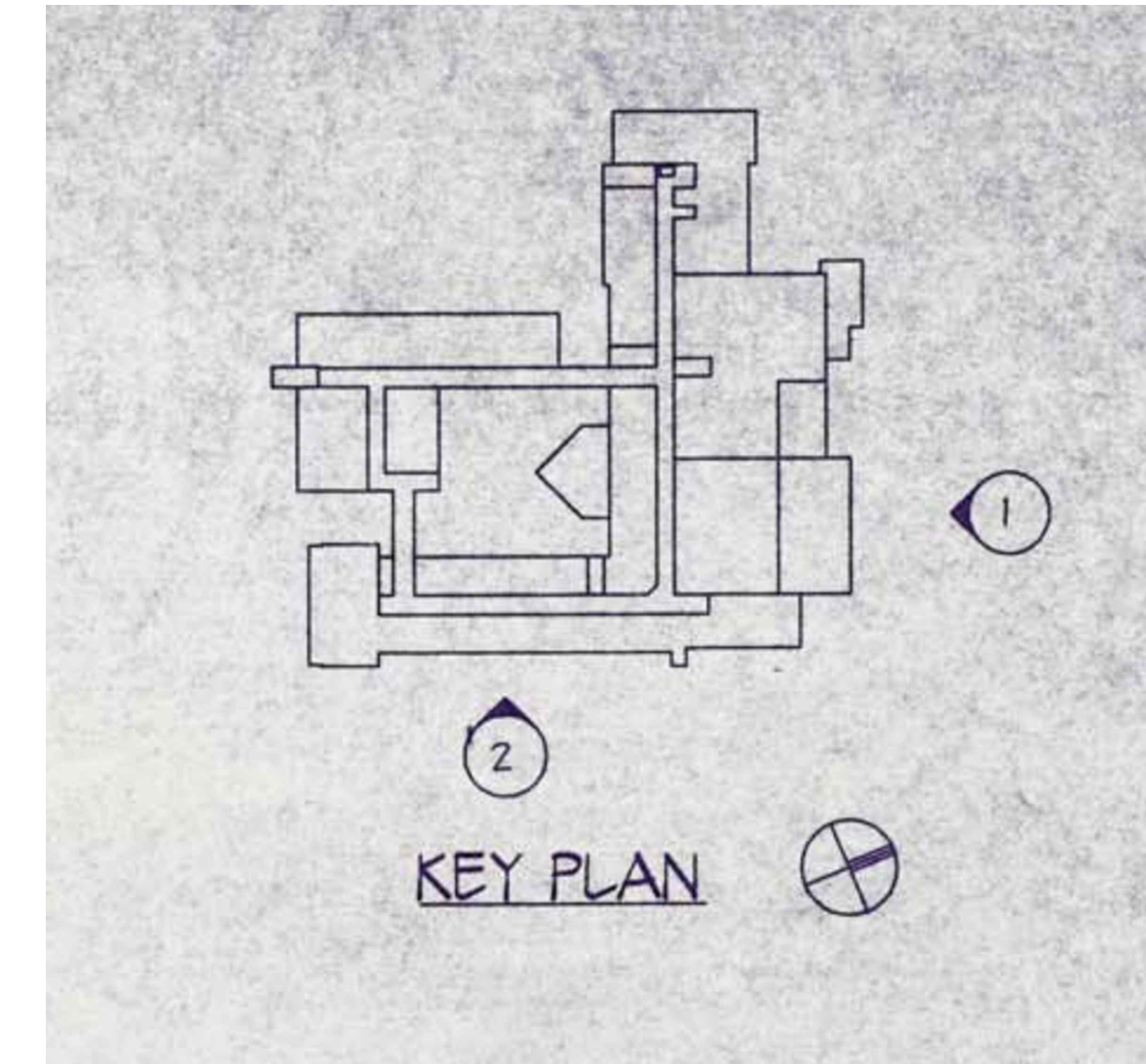

Stark Elementary School

PCB Assessment
City of Stamford

Stamford, CT

DRAFT

MARK	DATE	DESCRIPTION
PROJECT NO:	S2087	
DATE:	3/14/2019	
FILE:	Stark Mold Remediation2.dwg	
DRAWN BY:	BG	
CHECKED:	XX	
APPROVED:	XX	

NORTH AND EAST ELEVATIONS

SCALE: NOT TO SCALE

Figure 6.1

Date Saved: 3/14/2019 11:34am By: BGaluzetti
 Plotted On: Mar 14, 2019 11:34am
 Tighe & Bond | 151 S2087 - Stamford 1033 - Mold Remediation CAD - Stark - Mold Remediation2.dwg

LEGEND:

ORIGINAL BUILDING - RED

 = 1.) REMOVAL AND OFF-SITE DISPOSAL OF THE EXTERIOR BLUE WINDOW CAULKING, MASONRY DECORATIVE INSERTS, AND EXTERIOR WINDOW FRAME, GLASS, AND GLAZING (AWAITING CHARACTERIZATION SAMPLING) AS CTDEEP REGULATED PCB WASTE (SOURCE MATERIALS <50 PPM PCBs). REMOVAL SHALL INCLUDE FULL MASONRY DECORATIVE INSERT REMOVAL BACK TO ADJACENT BRICK.

 = 2.) REMOVAL AND OFF-SITE DISPOSAL OF THE EXTERIOR BLUE WINDOW CAULKING AS GENERAL CONSTRUCTION AND DEMOLITION WASTE.

 = 3.) REMOVAL AND OFF-SITE DISPOSAL OF THE EXTERIOR RESIDUAL WHITE DOOR CAULKING AS GENERAL CONSTRUCTION AND DEMOLITION WASTE.

1951 BUILDING ADDITION - GREEN

 = 1.) REMOVAL AND OFF-SITE DISPOSAL OF THE EXTERIOR BLUE WINDOW CAULKING, AND EXTERIOR WINDOW FRAME, GLASS, AND GLAZING (AWAITING CHARACTERIZATION SAMPLING) AS CTDEEP REGULATED PCB WASTE (SOURCE MATERIALS <50 PPM PCBs).

 = 2.) REMOVAL AND OFF-SITE DISPOSAL OF THE EXTERIOR BLUE STORE FRONT WINDOW/DOOR CAULKING, AND EXTERIOR STORE FRONT WINDOW/DOOR FRAME, GLASS, AND GLAZING (AWAITING CHARACTERIZATION SAMPLING) AS CTDEEP REGULATED PCB WASTE (SOURCE MATERIALS <50 PPM PCBs).

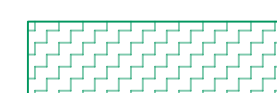
 = 3.) REMOVAL AND OFF-SITE DISPOSAL OF THE EXTERIOR WHITE VENT CAULKING - TYPE 1 AS GENERAL CONSTRUCTION AND DEMOLITION WASTE. REMOVAL AND OFF-SITE DISPOSAL OF THE EXTERIOR WHITE VENT CAULKING - TYPE 2 AND EXTERIOR VENT FRAME (AWAITING CHARACTERIZATION SAMPLING) AS CTDEEP REGULATED PCB WASTE (SOURCE MATERIALS <50 PPM PCBs) MIXED WITH NON-FRIABLE ASBESTOS.

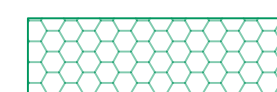
 = 4.) REMOVAL AND OFF-SITE DISPOSAL OF THE EXTERIOR BLUE AND/OR WHITE DOOR CAULKING AS GENERAL CONSTRUCTION AND DEMOLITION WASTE.

1969 BUILDING ADDITION - YELLOW

 = 1.) REMOVAL AND OFF-SITE DISPOSAL OF THE EXTERIOR BLUE WINDOW CAULKING, EXTERIOR RESIDUAL GREY/BLUE WINDOW CAULKING, AND EXTERIOR WINDOW FRAME, GLASS, AND GLAZING AS PCB BULK PRODUCT WASTE (SOURCE MATERIALS ≥50 PPM PCBs).

REMOVAL AND OFF-SITE DISPOSAL OF MASONRY BRICK AT JAMBS, HEADER, AND SILL TO A DISTANCE OF 6 INCHES AS PCB PRODUCT WASTE (SOURCE MATERIALS ≥50 PPM PCBs) IN ACCORDANCE WITH EPA PCB BULK PRODUCT WASTE REINTERPRETATION

 = 2.) REMOVAL AND OFF-SITE DISPOSAL OF THE EXTERIOR BLUE WINDOW/DOOR CAULKING AND EXTERIOR WINDOW/DOOR FRAME, GLASS, AND GLAZING AS PCB BULK PRODUCT WASTE (SOURCE MATERIALS ≥50 PPM PCBs).

REMOVAL AND OFF-SITE DISPOSAL OF MASONRY BRICK AT JAMBS AND HEADER TO A DISTANCE OF 6 INCHES AS PCB PRODUCT WASTE (SOURCE MATERIALS ≥50 PPM PCBs) IN ACCORDANCE WITH EPA PCB BULK PRODUCT WASTE REINTERPRETATION

 = 3.) REMOVAL AND OFF-SITE DISPOSAL OF THE EXTERIOR WHITE DOOR CAULKING - TYPE 1 AND 2, EXTERIOR GREY DOOR CAULKING, AND EXTERIOR DOOR FRAMES AS PCB BULK PRODUCT WASTE (SOURCE MATERIALS ≥50 PPM PCBs).

REMOVAL AND OFF-SITE DISPOSAL OF MASONRY BRICK AT JAMBS AND HEADER TO A DISTANCE OF 6 INCHES AS PCB PRODUCT WASTE (SOURCE MATERIALS ≥50 PPM PCBs) IN ACCORDANCE WITH EPA PCB BULK PRODUCT WASTE REINTERPRETATION

1994 BUILDING ADDITION - BLUE

 = 1.) REMOVAL AND OFF-SITE DISPOSAL OF THE EXTERIOR BLUE WINDOW AND DOOR CAULKING AS GENERAL CONSTRUCTION AND DEMOLITION WASTE.

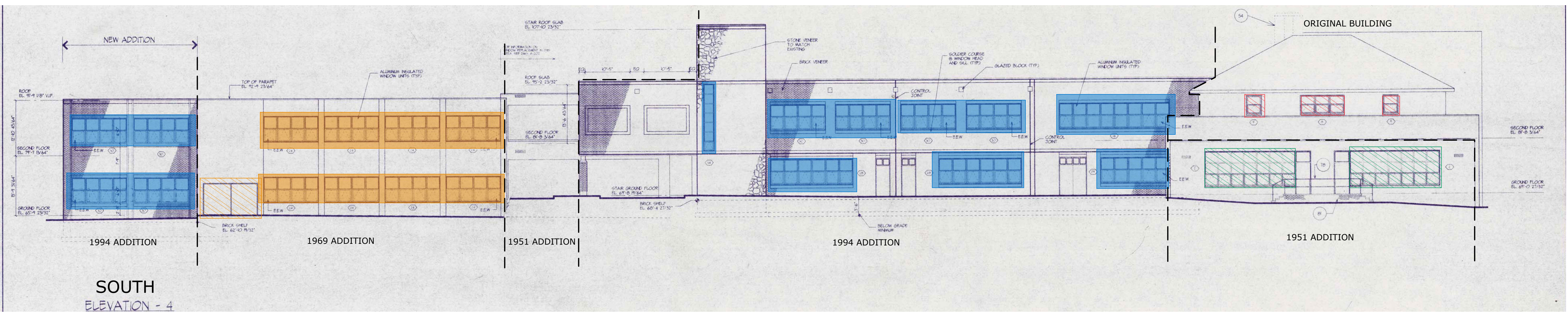
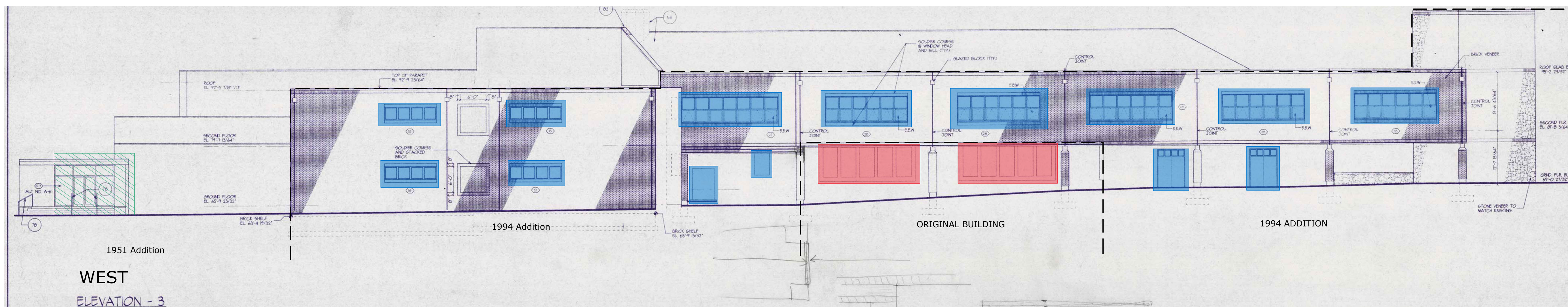
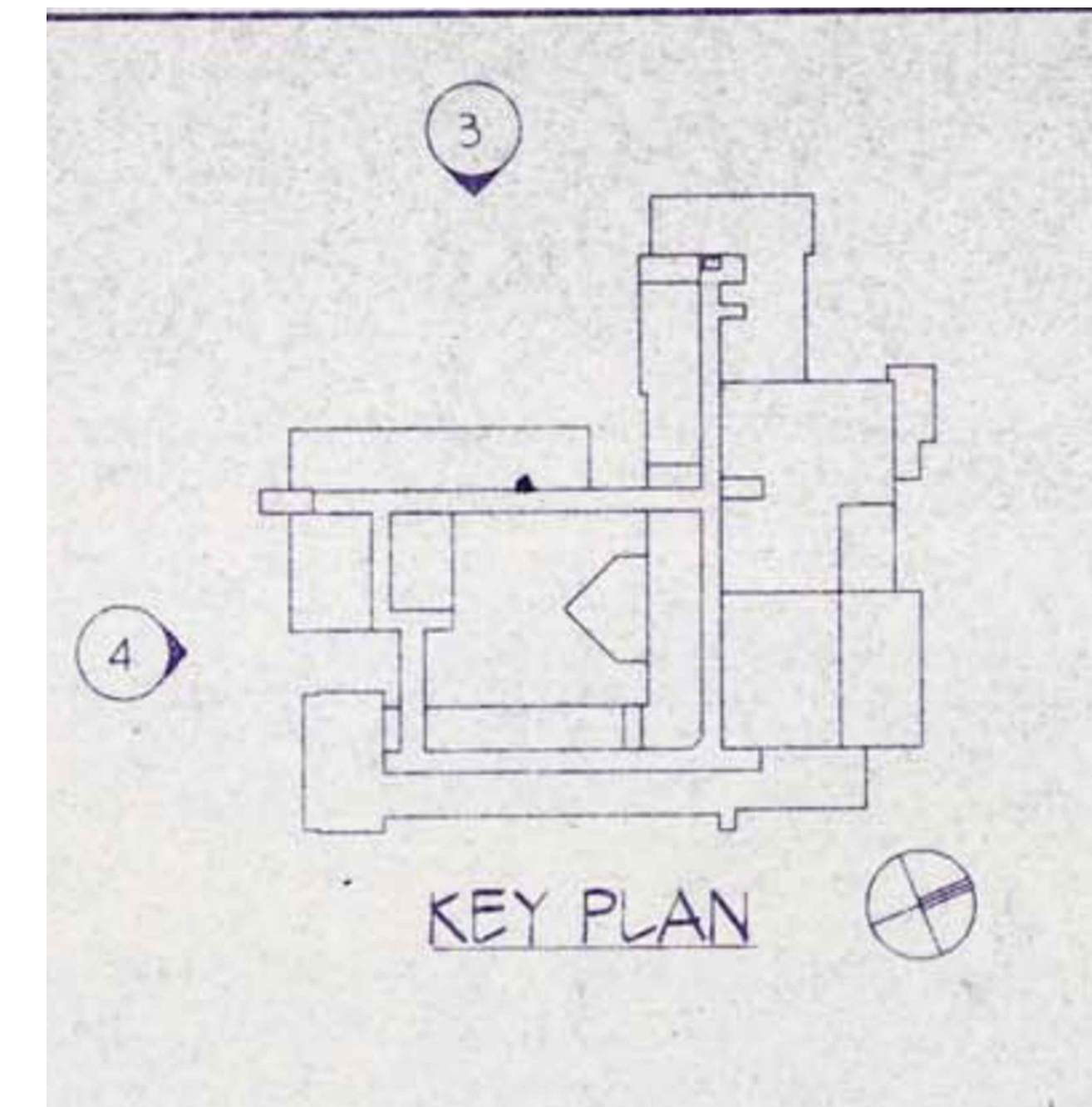

Stark Elementary School

PCB Assessment
City of Stamford

Stamford, CT

DRAFT

MARK	DATE	DESCRIPTION
PROJECT NO:	S2087	
DATE:	3/14/2019	
FILE:	Stark Mold Remediation2.dwg	
DRAWN BY:	BG	
CHECKED:	XX	
APPROVED:	XX	







SOUTH AND WEST ELEVATIONS

SCALE: NOT TO SCALE

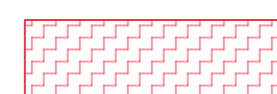

Figure 6.2

LEGEND:

ORIGINAL BUILDING - RED

-  = 1.) REMOVAL AND OFF-SITE DISPOSAL OF THE EXTERIOR BLUE WINDOW CAULKING, MASONRY DECORATIVE INSERTS, AND EXTERIOR WINDOW FRAME, GLASS, AND GLAZING (AWAITING CHARACTERIZATION SAMPLING) AS CTDEEP REGULATED PCB WASTE (SOURCE MATERIALS <50 PPM PCBs). REMOVAL SHALL INCLUDE FULL MASONRY DECORATIVE INSERT REMOVAL BACK TO ADJACENT BRICK.
 -  = 2.) REMOVAL AND OFF-SITE DISPOSAL OF THE EXTERIOR BLUE WINDOW CAULKING AS GENERAL CONSTRUCTION AND DEMOLITION WASTE.
 -  = 3.) REMOVAL AND OFF-SITE DISPOSAL OF THE EXTERIOR RESIDUAL WHITE DOOR CAULKING AS GENERAL CONSTRUCTION AND DEMOLITION WASTE.
- 1951 BUILDING ADDITION - GREEN**
-  = 1.) REMOVAL AND OFF-SITE DISPOSAL OF THE EXTERIOR BLUE WINDOW CAULKING, AND EXTERIOR WINDOW FRAME, GLASS, AND GLAZING (AWAITING CHARACTERIZATION SAMPLING) AS CTDEEP REGULATED PCB WASTE (SOURCE MATERIALS <50 PPM PCBs).
 -  = 2.) REMOVAL AND OFF-SITE DISPOSAL OF THE EXTERIOR BLUE STORE FRONT WINDOW/DOOR CAULKING, AND EXTERIOR STORE FRONT WINDOW/DOOR FRAME, GLASS, AND GLAZING (AWAITING CHARACTERIZATION SAMPLING) AS CTDEEP REGULATED PCB WASTE (SOURCE MATERIALS <50 PPM PCBs).
 -  = 3.) REMOVAL AND OFF-SITE DISPOSAL OF THE EXTERIOR WHITE VENT CAULKING - TYPE 1 AS GENERAL CONSTRUCTION AND DEMOLITION WASTE. REMOVAL AND OFF-SITE DISPOSAL OF THE EXTERIOR WHITE VENT CAULKING - TYPE 2 AND EXTERIOR VENT FRAME (AWAITING CHARACTERIZATION SAMPLING) AS CTDEEP REGULATED PCB WASTE (SOURCE MATERIALS <50 PPM PCBs) MIXED WITH NON-FRIABLE ASBESTOS.
 -  = 4.) REMOVAL AND OFF-SITE DISPOSAL OF THE EXTERIOR BLUE AND/OR WHITE DOOR CAULKING AS GENERAL CONSTRUCTION AND DEMOLITION WASTE.

1969 BUILDING ADDITION - YELLOW

-  = 1.) REMOVAL AND OFF-SITE DISPOSAL OF THE EXTERIOR BLUE WINDOW CAULKING, EXTERIOR RESIDUAL GREY/BLUE WINDOW CAULKING, AND EXTERIOR WINDOW FRAME, GLASS, AND GLAZING AS PCB BULK PRODUCT WASTE (SOURCE MATERIALS ≥50 PPM PCBs).
REMOVAL AND OFF-SITE DISPOSAL OF MASONRY BRICK AT JAMBS, HEADER, AND SILL TO A DISTANCE OF 6 INCHES AS PCB PRODUCT WASTE (SOURCE MATERIALS ≥50 PPM PCBs) IN ACCORDANCE WITH EPA PCB BULK PRODUCT WASTE REINTERPRETATION
-  = 2.) REMOVAL AND OFF-SITE DISPOSAL OF THE EXTERIOR BLUE WINDOW/DOOR CAULKING AND EXTERIOR WINDOW/DOOR FRAME, GLASS, AND GLAZING AS PCB BULK PRODUCT WASTE (SOURCE MATERIALS ≥50 PPM PCBs).
REMOVAL AND OFF-SITE DISPOSAL OF MASONRY BRICK AT JAMBS AND HEADER TO A DISTANCE OF 6 INCHES AS PCB PRODUCT WASTE (SOURCE MATERIALS ≥50 PPM PCBs) IN ACCORDANCE WITH EPA PCB BULK PRODUCT WASTE REINTERPRETATION
-  = 3.) REMOVAL AND OFF-SITE DISPOSAL OF THE EXTERIOR WHITE DOOR CAULKING - TYPE 1 AND 2, EXTERIOR GREY DOOR CAULKING, AND EXTERIOR DOOR FRAMES AS PCB BULK PRODUCT WASTE (SOURCE MATERIALS ≥50 PPM PCBs).

1994 BUILDING ADDITION - BLUE

-  = 1.) REMOVAL AND OFF-SITE DISPOSAL OF THE EXTERIOR BLUE WINDOW AND DOOR CAULKING AS GENERAL CONSTRUCTION AND DEMOLITION WASTE.

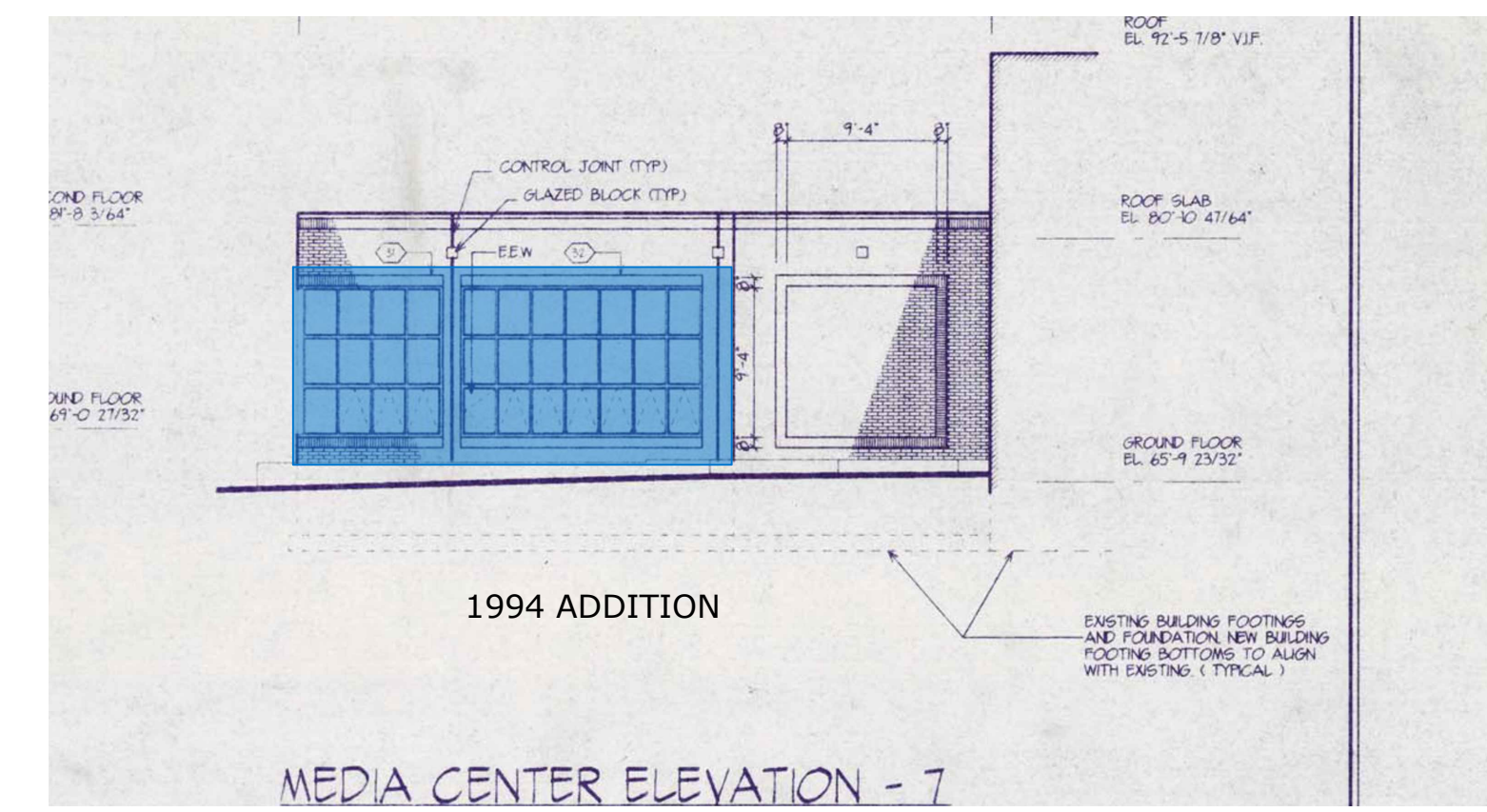
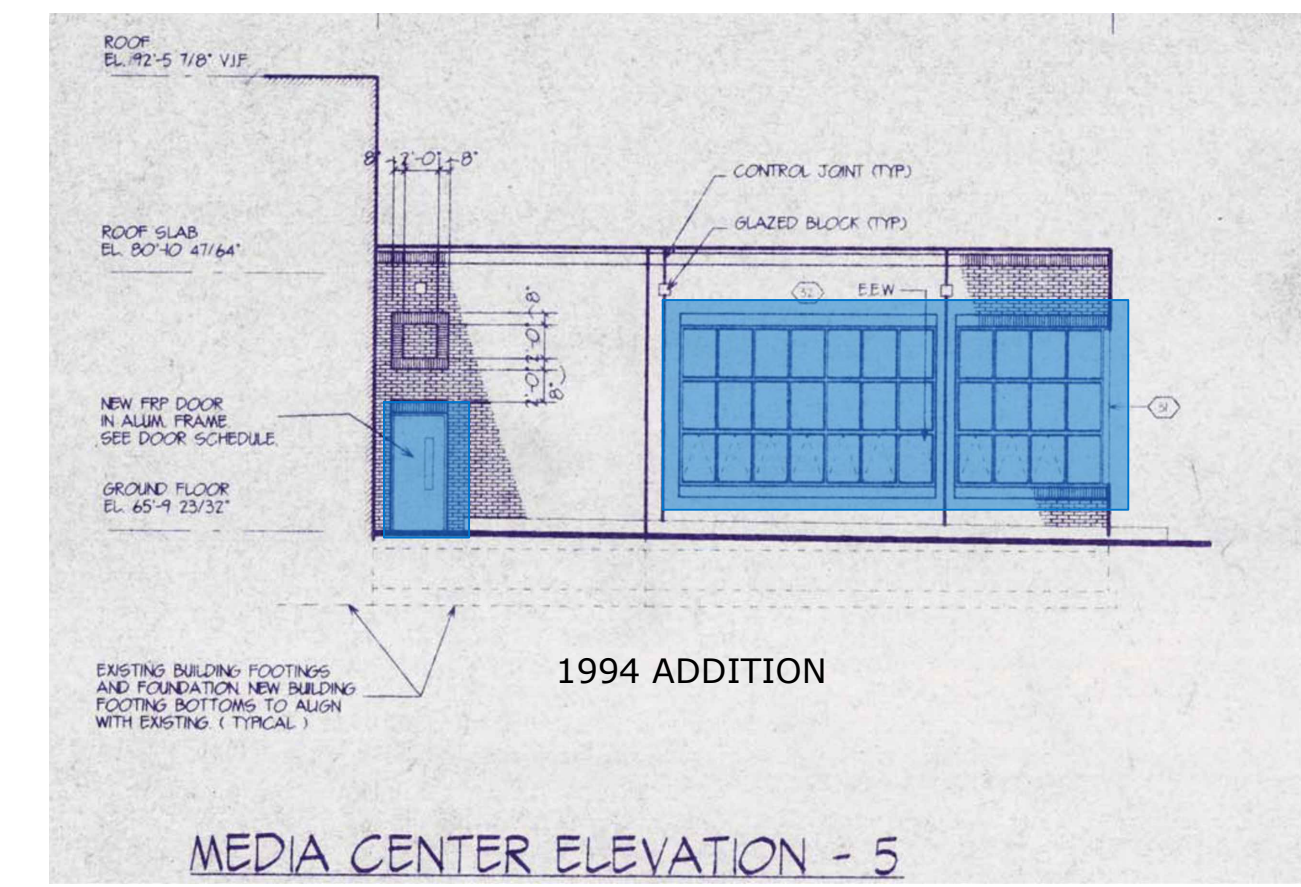
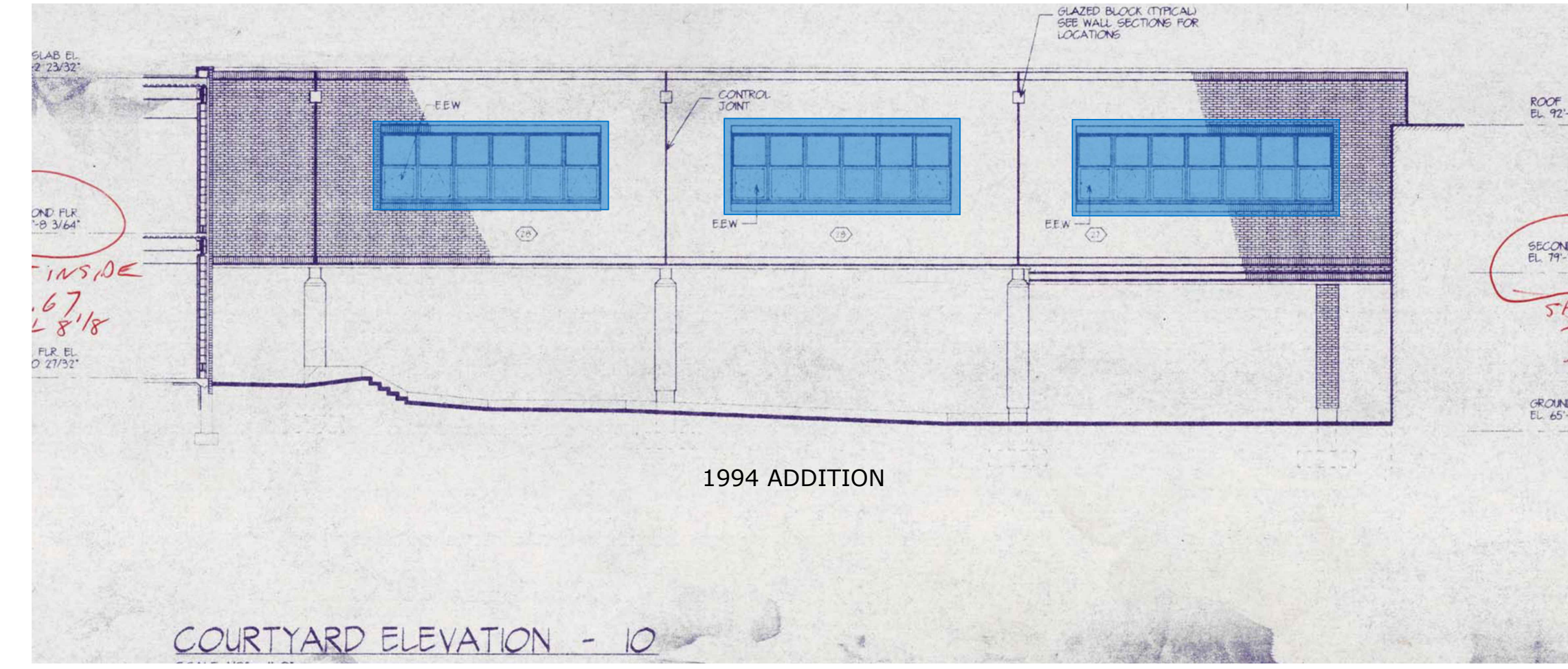
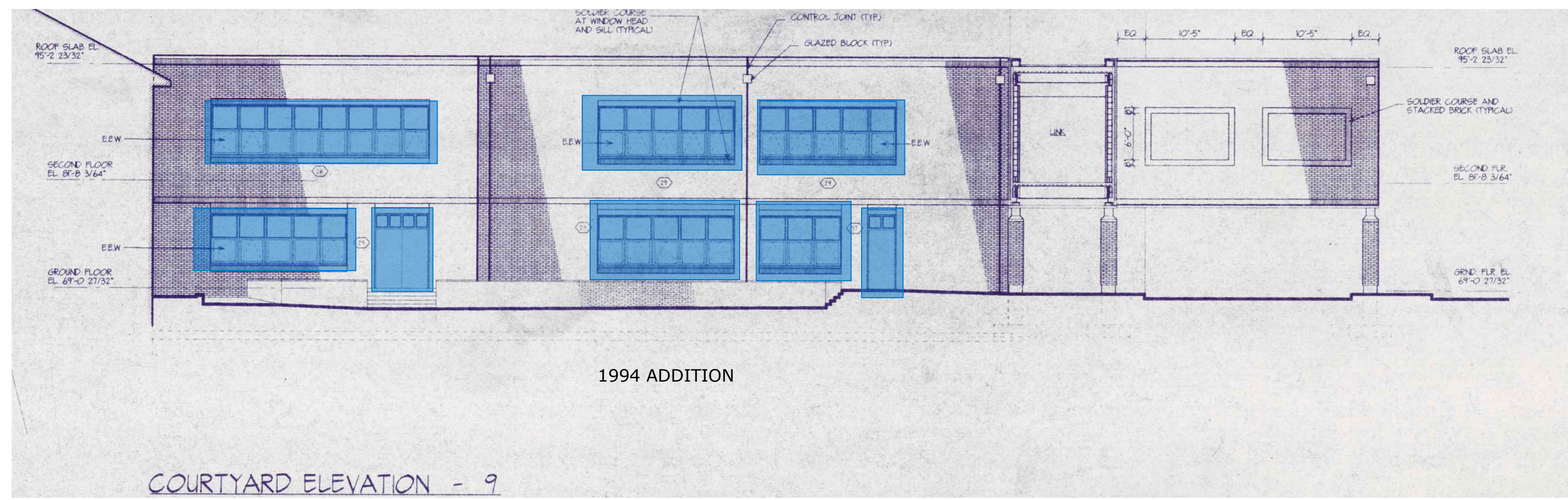
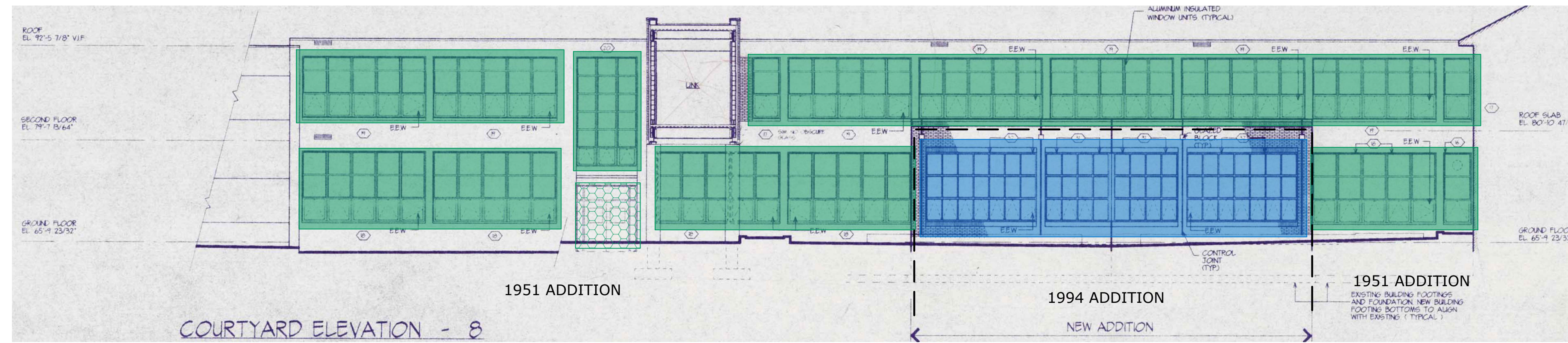
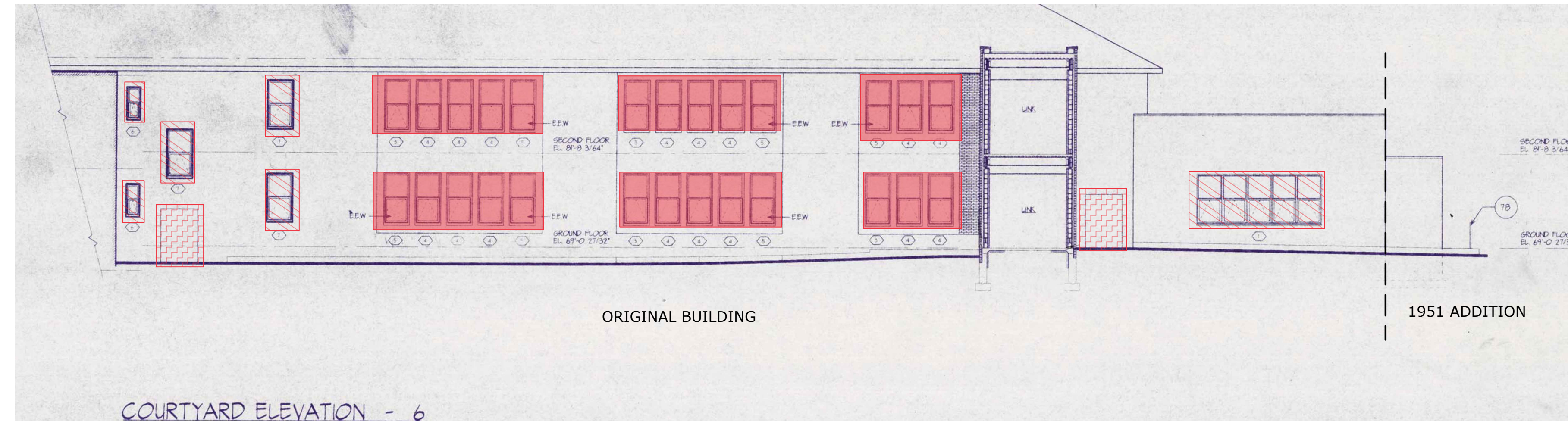
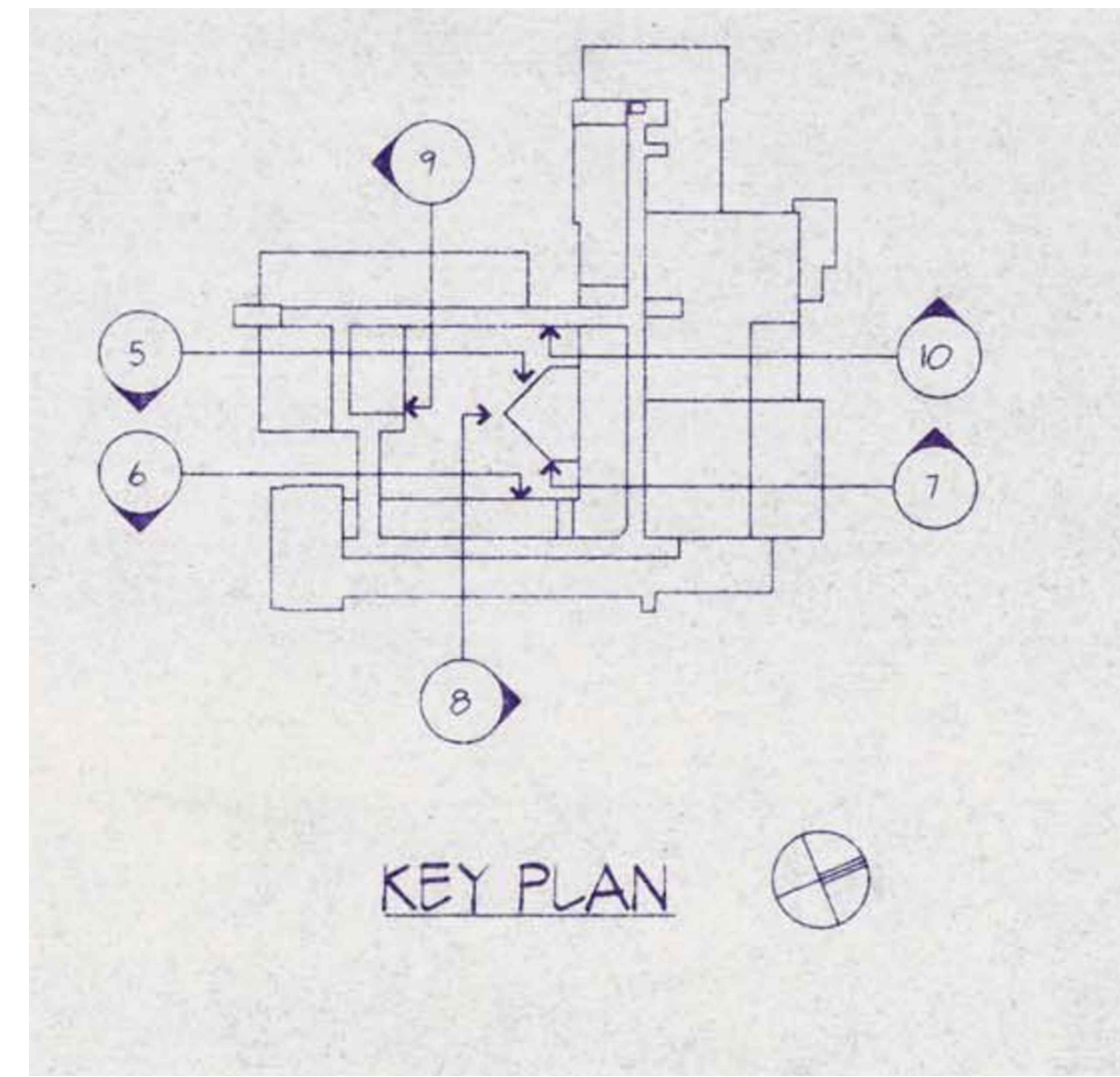

Stark Elementary School

PCB Assessment
City of Stamford

Stamford, CT

DRAFT

MARK	DATE	DESCRIPTION

DATE: 3/14/2019
FILE: Stark Mold Remediation2.dwg
DRAWN BY: BG
CHECKED: XX
APPROVED: XX

COURTYARD ELEVATIONS

SCALE: NOT TO SCALE

Figure 6.3